U.S. Drought Monitor

Four Corners RDEWS

August 22, 2000

(Released Thursday, Aug. 24, 2000)

Valid 8 a.m. EDT

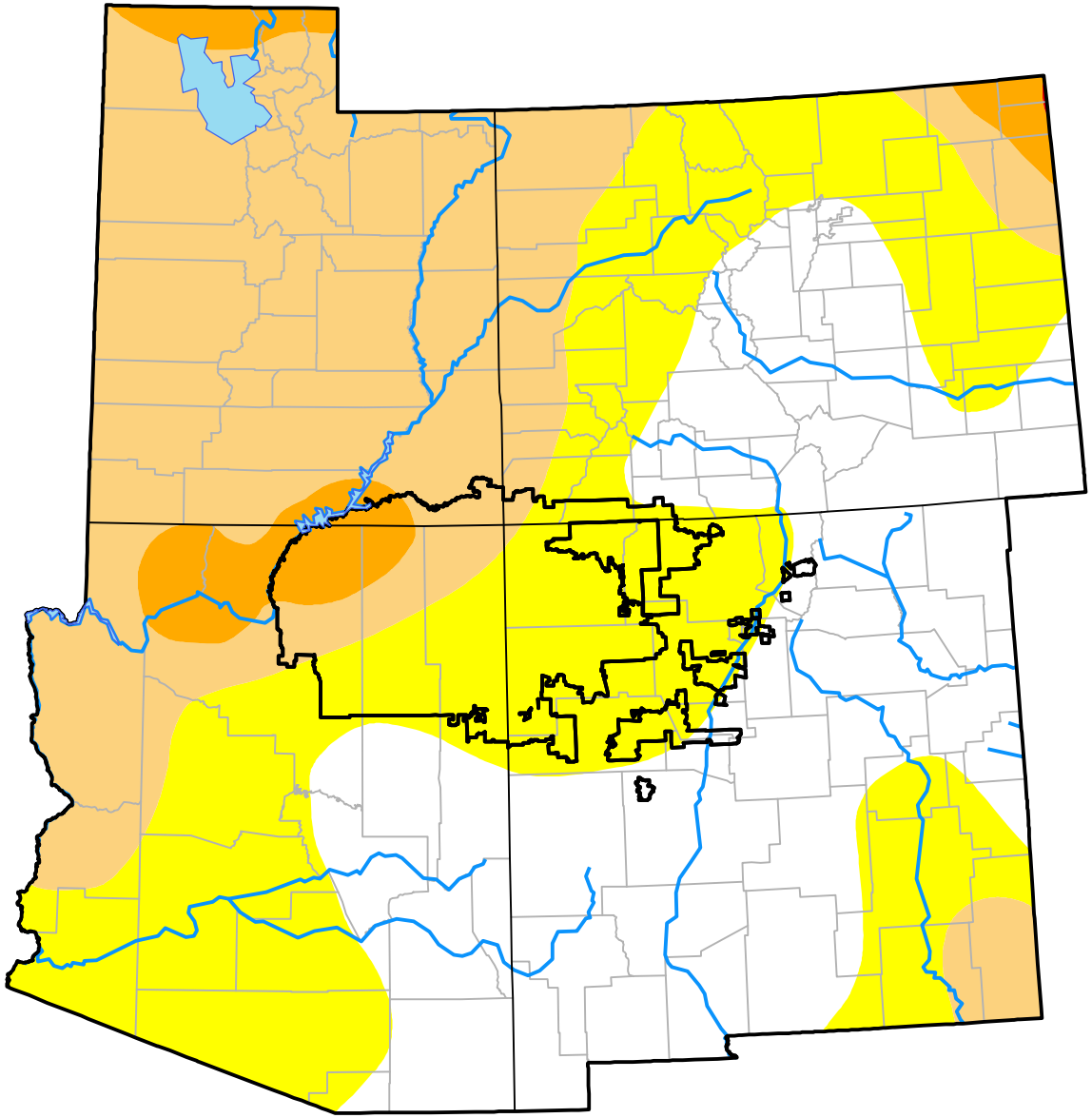

Drought Conditions (Percent Area)

	None	D0-D4	D1-D4	D2-D4	D3-D4	D4
Current	2.01	97.99	32.93	12.38	0.00	0.00
Last Week *08-17-2000*	0.00	100.00	43.20	10.16	0.00	0.00
3 Months Ago *05-25-2000*	11.76	88.24	30.07	0.38	0.00	0.00
Start of Calendar Year *01-06-2000*	96.09	3.91	0.00	0.00	0.00	0.00
Start of Water Year	-	-	-	-	-	-
One Year Ago	-	-	-	-	-	-

Intensity:

- None
- D0 Abnormally Dry
- D1 Moderate Drought
- D2 Severe Drought
- D3 Extreme Drought
- D4 Exceptional Drought

The Drought Monitor focuses on broad-scale conditions. Local conditions may vary. For more information on the Drought Monitor, go to https://droughtmonitor.unl.edu/About.aspx

Author:

Staff None
National Drought Mitigation Center

droughtmonitor.unl.edu