U.S. Drought Monitor

Missouri Watershed

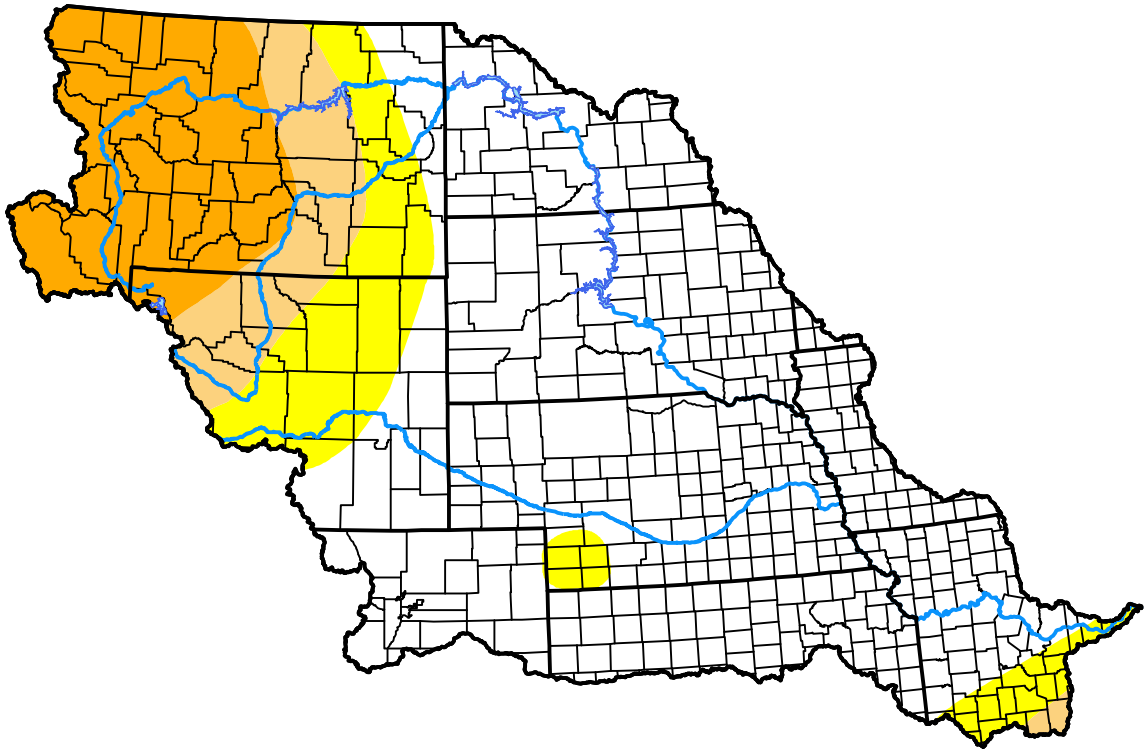

May 8, 2001

(Released Thursday, May. 10, 2001)

Valid 8 a.m. EDT

Drought Conditions (Percent Area)

	None	D0-D4	D1-D4	D2-D4	D3-D4	D4
Current	66.68	33.32	21.83	14.42	0.00	0.00
Last Week *05-03-2001*	65.95	34.05	21.73	14.42	0.00	0.00
3 Months Ago *02-08-2001*	48.03	51.97	19.35	7.35	0.00	0.00
Start of Calendar Year *01-04-2001*	48.43	51.57	21.28	9.42	0.45	0.00
Start of Water Year *09-28-2000*	22.99	77.01	42.11	28.39	2.95	0.00
One Year Ago *05-11-2000*	42.08	57.92	23.18	15.75	0.00	0.00

Intensity:

- None
- D0 Abnormally Dry
- D1 Moderate Drought
- D2 Severe Drought
- D3 Extreme Drought
- D4 Exceptional Drought

The Drought Monitor focuses on broad-scale conditions. Local conditions may vary. For more information on the Drought Monitor, go to https://droughtmonitor.unl.edu/About.aspx

Author:

Richard Tinker

CPC/NOAA/NWS/NCEP

droughtmonitor.unl.edu