U.S. Drought Monitor

Missouri Watershed

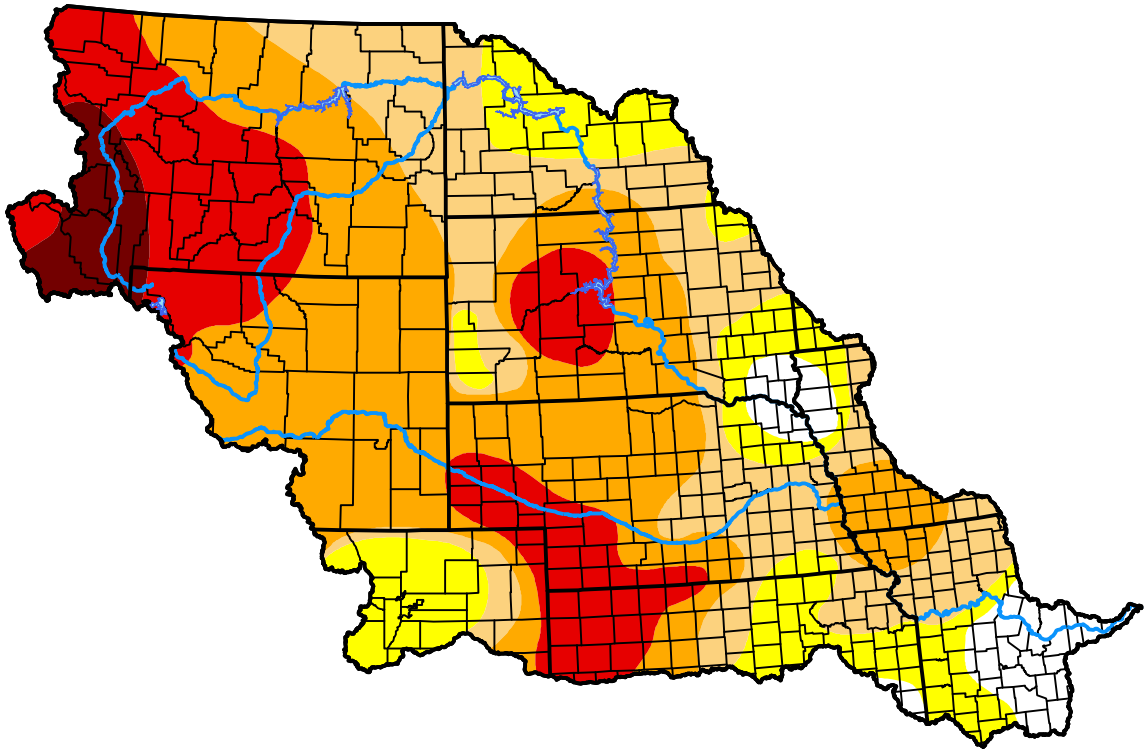

November 4, 2003

(Released Thursday, Nov. 6, 2003)

Valid 7 a.m. EST

Drought Conditions (Percent Area)

	None	D0	D1	D2	D3	D4
Current	4.59	14.71	22.35	36.01	18.96	3.39
Last Week *10-30-2003*	4.52	13.58	21.36	38.88	18.27	3.40
3 Months Ago *08-07-2003*	9.54	14.01	28.69	38.00	8.71	1.05
Start of Calendar Year *01-02-2003*	4.13	12.96	17.12	26.75	38.08	0.96
Start of Water Year *10-02-2003*	3.89	16.87	26.05	33.36	16.17	3.67
One Year Ago *11-07-2002*	10.43	16.71	17.37	22.15	32.55	0.78

Intensity:

- None
- D0 Abnormally Dry
- D1 Moderate Drought
- D2 Severe Drought
- D3 Extreme Drought
- D4 Exceptional Drought

The Drought Monitor focuses on broad-scale conditions. Local conditions may vary. For more information on the Drought Monitor, go to https://droughtmonitor.unl.edu/About.aspx

Author:

Richard Tinker

CPC/NOAA/NWS/NCEP

droughtmonitor.unl.edu