U.S. Drought Monitor

Missouri Watershed

November 25, 2003

(Released Wednesday, Nov. 26, 2003)

Valid 7 a.m. EST

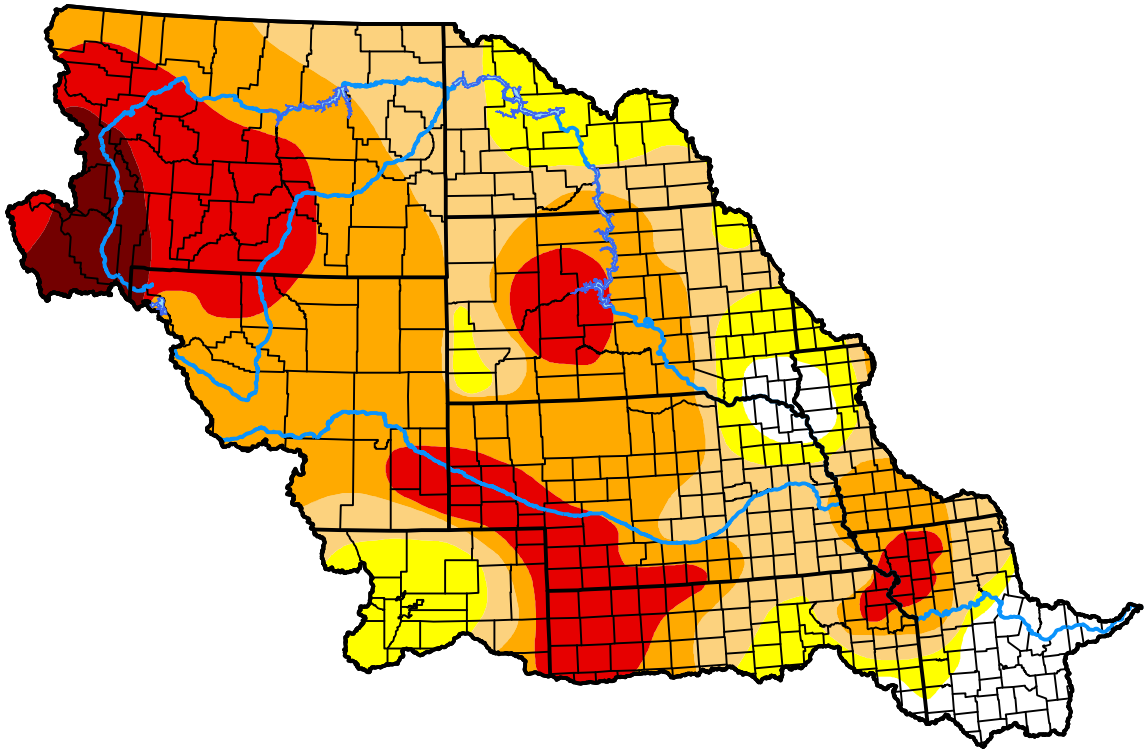

Drought Conditions (Percent Area)

	None	D0	D1	D2	D3	D4
Current	5.54	12.85	23.15	35.38	19.63	3.44
Last Week *11-20-2003*	4.67	13.65	22.99	35.15	20.27	3.28
3 Months Ago *08-28-2003*	0.00	10.78	24.43	37.58	25.42	1.79
Start of Calendar Year *01-02-2003*	4.13	12.96	17.12	26.75	38.08	0.96
Start of Water Year *10-02-2003*	3.89	16.87	26.05	33.36	16.17	3.67
One Year Ago *11-27-2002*	8.94	17.34	17.33	23.45	32.19	0.74

Intensity:

- None
- D0 Abnormally Dry
- D1 Moderate Drought
- D2 Severe Drought
- D3 Extreme Drought
- D4 Exceptional Drought

The Drought Monitor focuses on broad-scale conditions. Local conditions may vary. For more information on the Drought Monitor, go to https://droughtmonitor.unl.edu/About.aspx

Author:

Brad Rippey

U.S. Department of Agriculture

droughtmonitor.unl.edu