

Carolinas RDEWS and Surrounding Areas

(Released Thursday, Nov. 10, 2005)

11:00 a.m. EST

Drought Conditions (Percent Area)

| | None | D0 | D1 | D2 | D3 | D4 |
|--|--------|-------|-------|------|------|------|
| Current | 33.87 | 46.58 | 14.63 | 4.92 | 0.00 | 0.00 |
| Last Week <i>11-03-2005</i> | 36.51 | 43.25 | 15.03 | 5.21 | 0.00 | 0.00 |
| 3 Months Ago <i>08-11-2005</i> | 100.00 | 0.00 | 0.00 | 0.00 | 0.00 | 0.00 |
| Start of Calendar Year <i>01-06-2005</i> | 100.00 | 0.00 | 0.00 | 0.00 | 0.00 | 0.00 |
| Start of Water Year <i>09-29-2005</i> | 28.11 | 52.60 | 19.29 | 0.00 | 0.00 | 0.00 |
| One Year Ago <i>11-11-2004</i> | 100.00 | 0.00 | 0.00 | 0.00 | 0.00 | 0.00 |

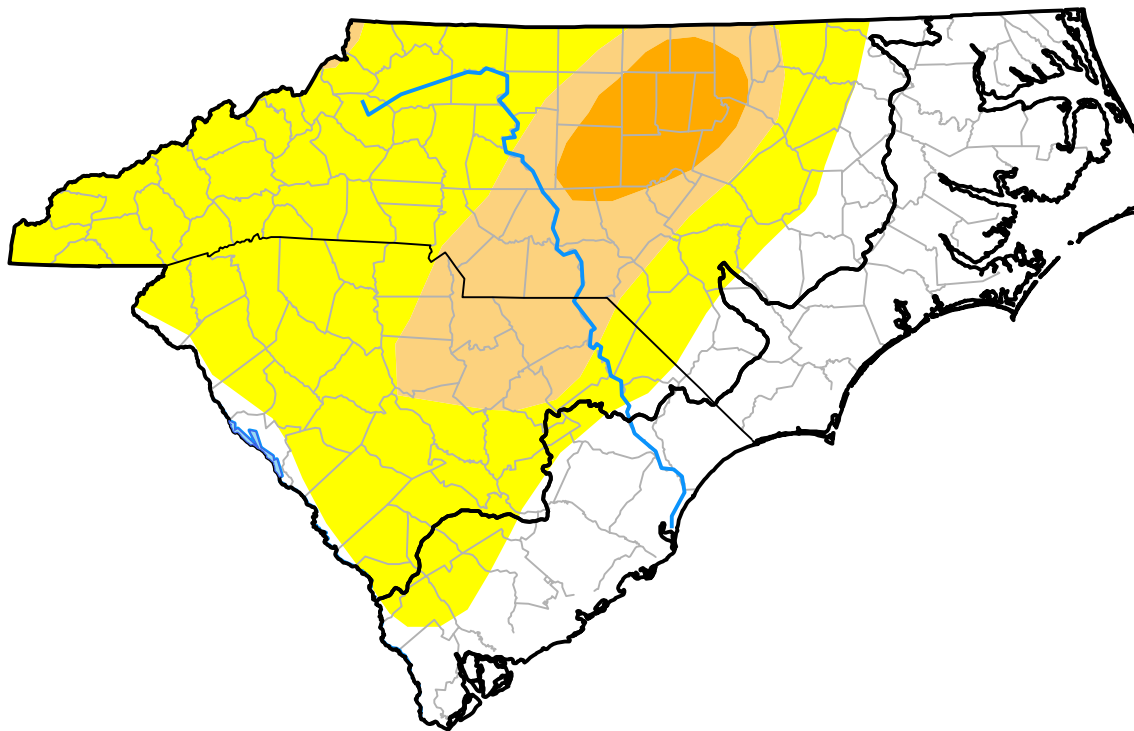

Intensity:

- None
- D0 Abnormally Dry
- D1 Moderate Drought
- D2 Severe Drought
- D3 Extreme Drought
- D4 Exceptional Drought

The Drought Monitor focuses on broad-scale conditions. Local conditions may vary. For more information on the Drought Monitor, go to <https://droughtmonitor.unl.edu/About.aspx>

Author:

Mark Svoboda
National Drought Mitigation Center

