U.S. Drought Monitor

Pacific Northwest Watershed

February 20, 2007

(Released Thursday, Feb. 22, 2007)

Valid 7 a.m. EST

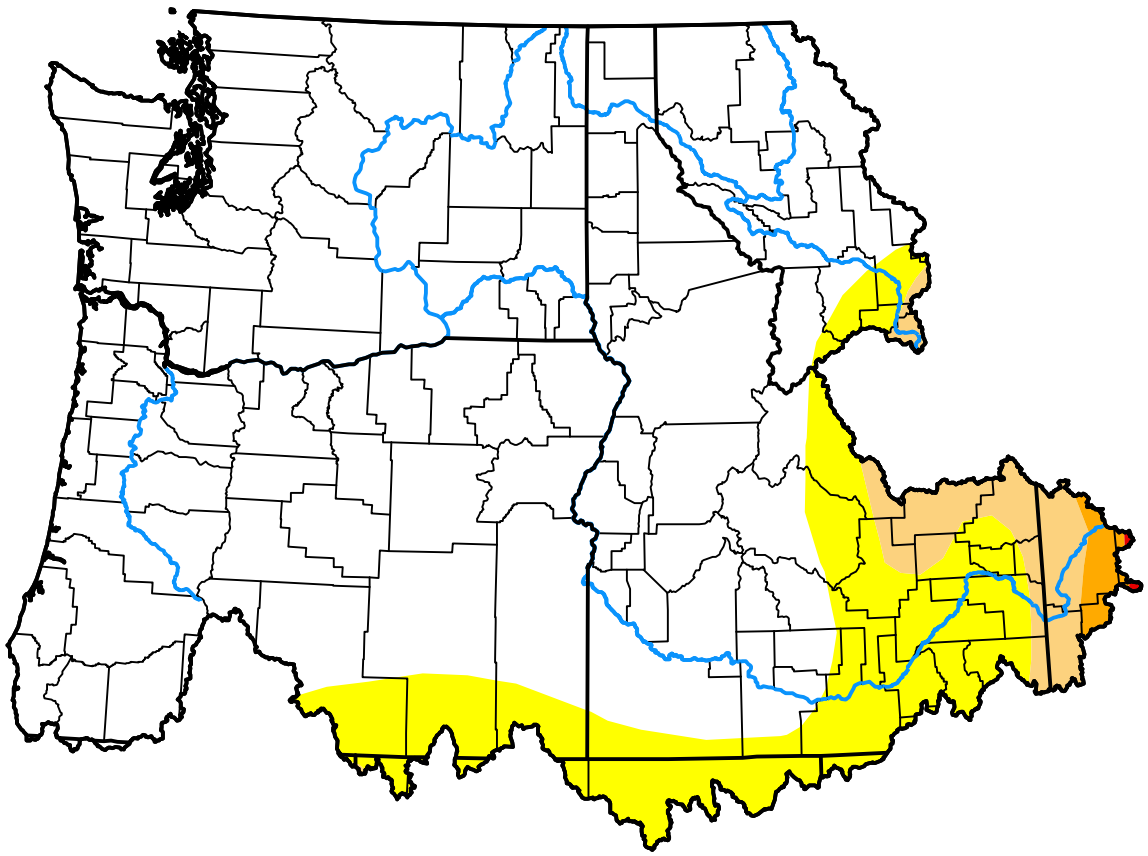

Drought Conditions (Percent Area)

	None	D0	D1	D2	D3	D4
Current	81.99	13.81	3.55	0.62	0.03	0.00
Last Week *02-15-2007*	81.99	13.82	3.54	0.62	0.03	0.00
3 Months Ago *11-22-2006*	86.20	10.37	3.41	0.03	0.00	0.00
Start of Calendar Year *01-04-2007*	86.93	10.98	1.92	0.13	0.03	0.00
Start of Water Year *09-28-2006*	42.77	42.03	14.47	0.74	0.00	0.00
One Year Ago *02-23-2006*	93.98	5.76	0.25	0.00	0.00	0.00

Intensity:

- None
- D0 Abnormally Dry
- D1 Moderate Drought
- D2 Severe Drought
- D3 Extreme Drought
- D4 Exceptional Drought

The Drought Monitor focuses on broad-scale conditions. Local conditions may vary. For more information on the Drought Monitor, go to https://droughtmonitor.unl.edu/About.aspx

Author:

Richard Tinker

CPC/NOAA/NWS/NCEP

droughtmonitor.unl.edu