*U.S. Drought Monitor*

# Pacific Northwest Watershed

## August 12, 2008

***(Released Thursday, Aug. 14, 2008)***

**Valid 8 a.m. EDT**

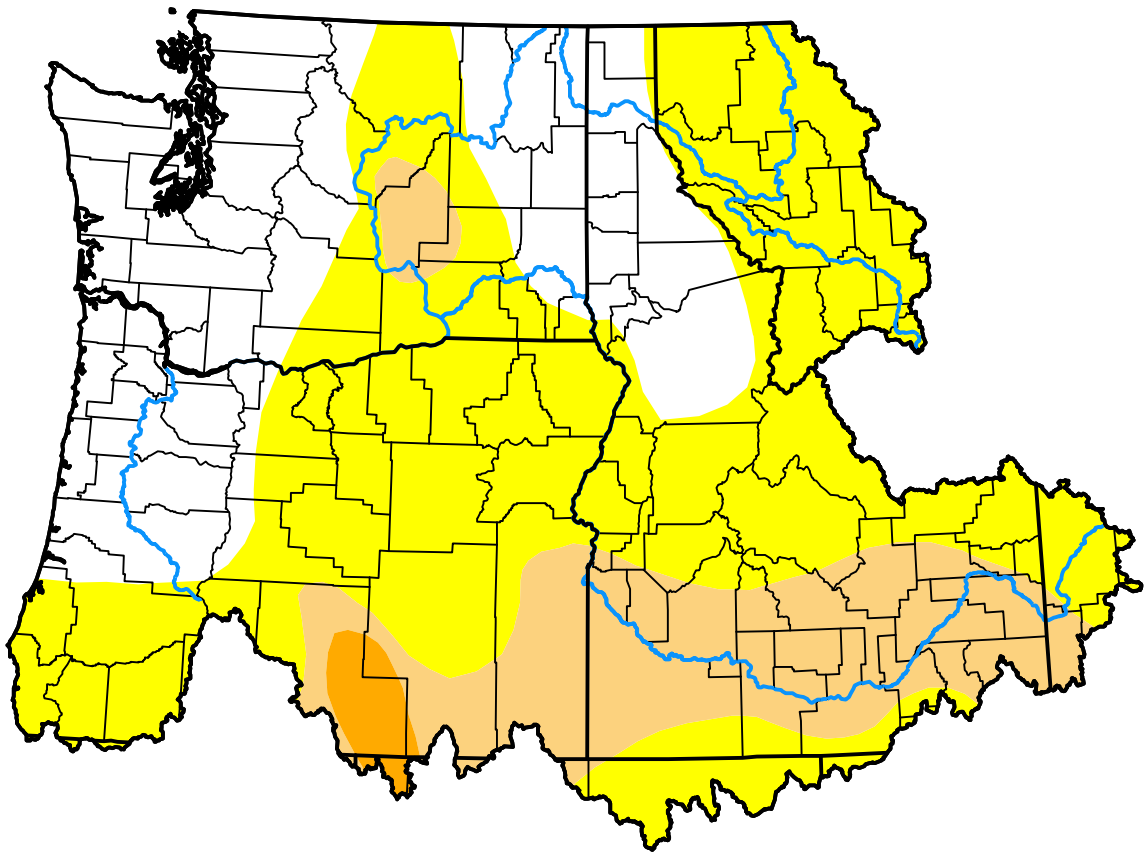

*Drought Conditions (Percent Area)*

| | None | D0-D4 | D1-D4 | D2-D4 | D3-D4 | D4 |
|---|---|---|---|---|---|---|
| **Current** | 30.22 | 69.78 | 18.99 | 1.49 | 0.00 | 0.00 |
| **Last Week** *08-07-2008* | 29.92 | 70.08 | 18.99 | 1.49 | 0.00 | 0.00 |
| **3 Months Ago** *05-15-2008* | 68.67 | 31.33 | 13.72 | 1.68 | 0.00 | 0.00 |
| **Start of Calendar Year** *01-03-2008* | 40.25 | 59.75 | 52.18 | 23.87 | 0.00 | 0.00 |
| **Start of Water Year** *09-27-2007* | 13.95 | 86.05 | 60.55 | 55.22 | 14.79 | 0.00 |
| **One Year Ago** *08-16-2007* | 20.40 | 79.60 | 59.35 | 54.78 | 8.79 | 0.00 |

*Intensity:*

- None
- D0 Abnormally Dry
- D1 Moderate Drought
- D2 Severe Drought
- D3 Extreme Drought
- D4 Exceptional Drought

*The Drought Monitor focuses on broad-scale conditions. Local conditions may vary. For more information on the Drought Monitor, go to https://droughtmonitor.unl.edu/About.aspx*


*Author:*

Eric Luebehusen

U.S. Department of Agriculture


**droughtmonitor.unl.edu**