U.S. Drought Monitor

Intermountain West RDEWS

September 28, 2010

(Released Thursday, Sep. 30, 2010)

Valid 8 a.m. EDT

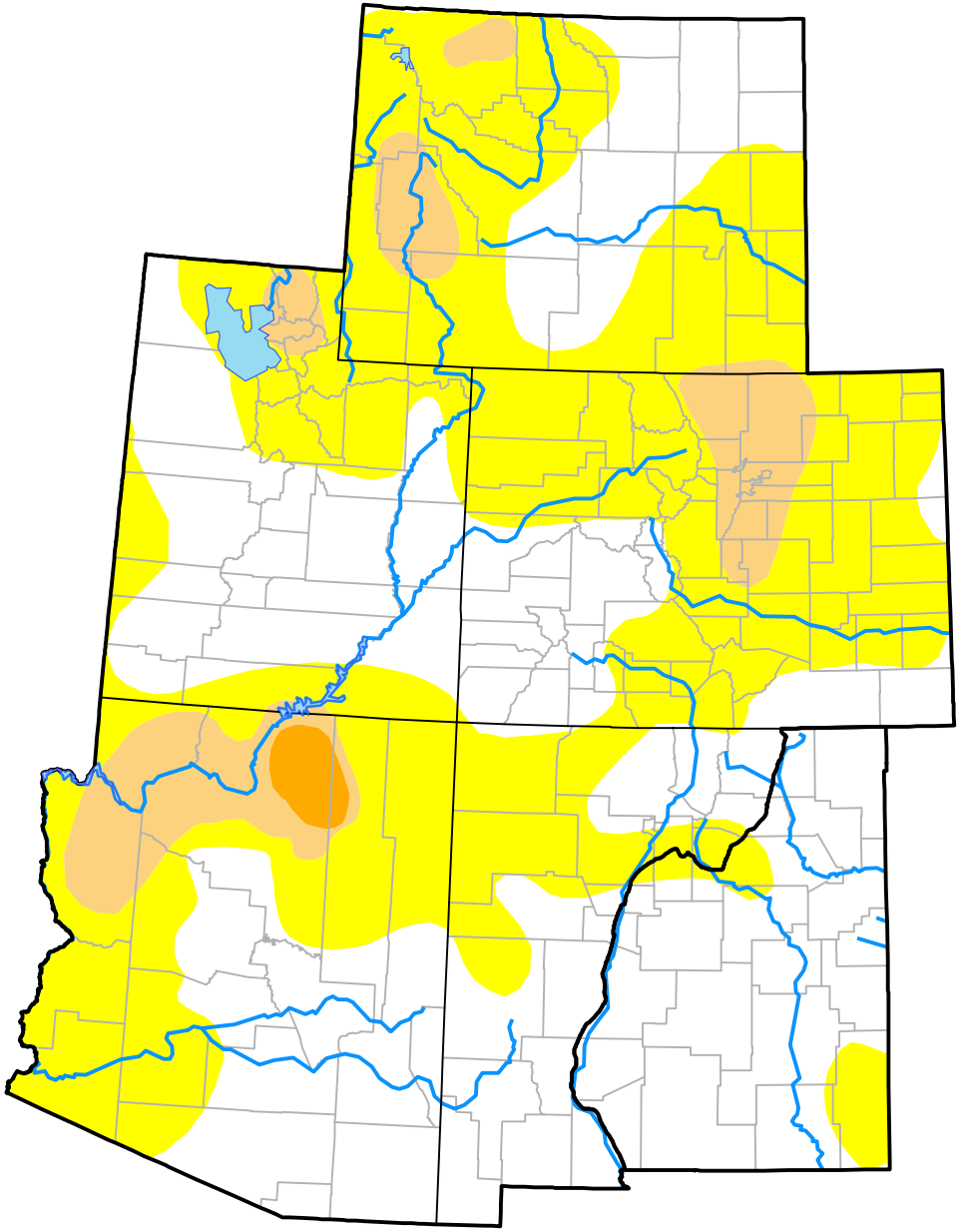

Drought Conditions (Percent Area)

	None	D0	D1	D2	D3	D4
Current	48.18	43.54	7.58	0.71	0.00	0.00
Last Week *09-23-2010*	58.66	35.82	4.81	0.71	0.00	0.00
3 Months Ago *07-01-2010*	62.27	25.15	10.80	1.78	0.00	0.00
Start of Calendar Year *12-31-2009*	48.91	22.95	11.55	15.48	1.11	0.00
Start of Water Year *10-01-2009*	61.73	24.55	13.72	0.00	0.00	0.00
One Year Ago *10-01-2009*	61.73	24.55	13.72	0.00	0.00	0.00

Intensity:

- None
- D0 Abnormally Dry
- D1 Moderate Drought
- D2 Severe Drought
- D3 Extreme Drought
- D4 Exceptional Drought

The Drought Monitor focuses on broad-scale conditions. Local conditions may vary. For more information on the Drought Monitor, go to https://droughtmonitor.unl.edu/About.aspx

Author:

Richard Heim
NCEI/NOAA

droughtmonitor.unl.edu