U.S. Drought Monitor

Texas-Gulf Watershed

July 16, 2013

(Released Thursday, Jul. 18, 2013)

Valid 8 a.m. EDT

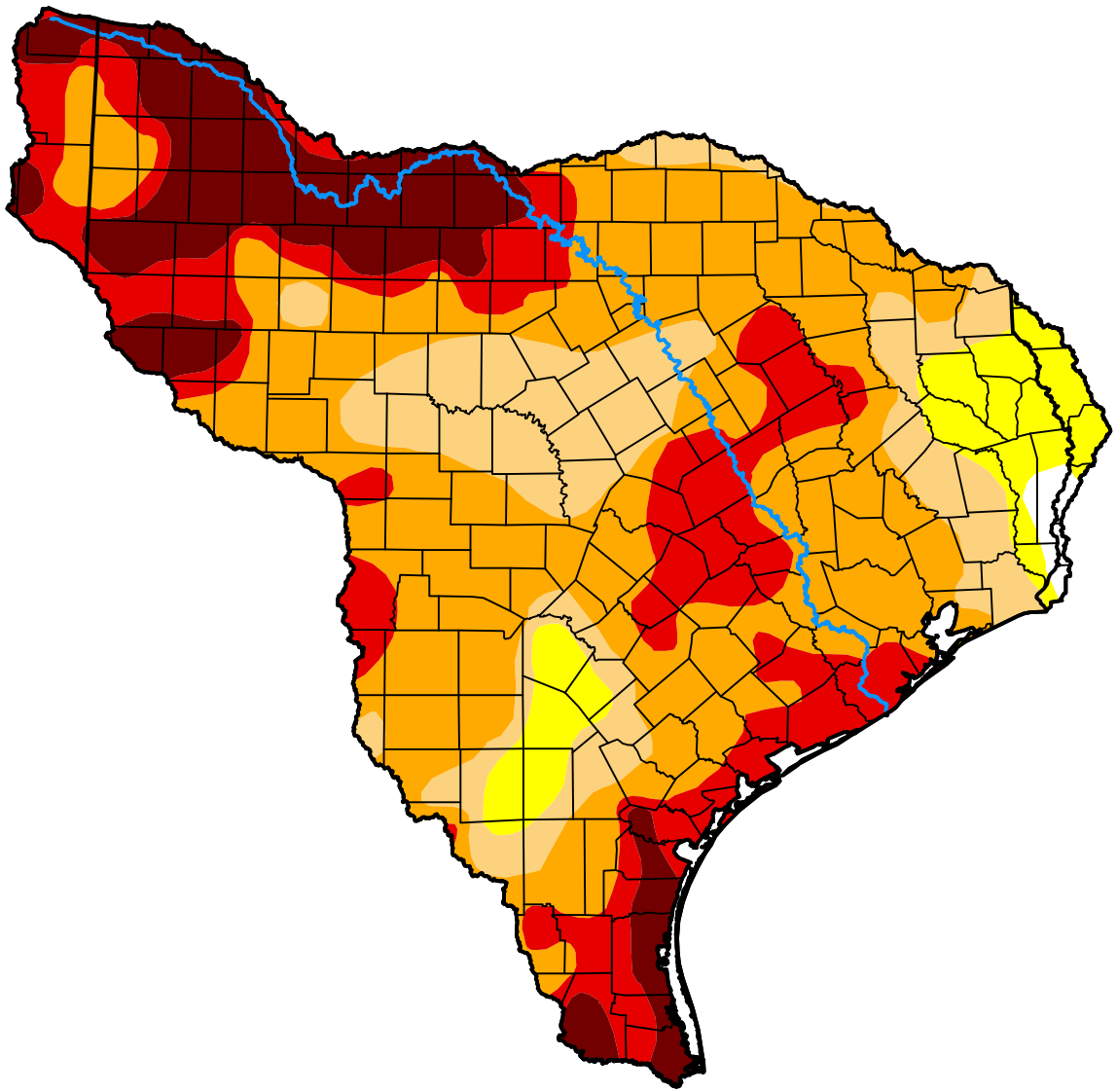

Drought Conditions (Percent Area)

	None	D0-D4	D1-D4	D2-D4	D3-D4	D4
Current	0.70	99.30	92.50	75.97	33.57	13.80
Last Week *07-11-2013*	1.45	98.55	92.71	82.77	35.82	13.95
3 Months Ago *04-18-2013*	3.05	96.95	93.14	78.29	37.90	12.24
Start of Calendar Year *01-03-2013*	2.68	97.32	90.67	65.67	32.85	9.43
Start of Water Year *09-27-2012*	13.83	86.17	77.34	56.65	22.72	5.35
One Year Ago *07-19-2012*	19.60	80.40	61.98	27.63	9.00	0.00

Intensity:

- None
- D0 Abnormally Dry
- D1 Moderate Drought
- D2 Severe Drought
- D3 Extreme Drought
- D4 Exceptional Drought

The Drought Monitor focuses on broad-scale conditions. Local conditions may vary. For more information on the Drought Monitor, go to https://droughtmonitor.unl.edu/About.aspx

Author:

Richard Heim

NCEI/NOAA

droughtmonitor.unl.edu