U.S. Drought Monitor

Pacific Northwest Watershed

February 24, 2015

(Released Thursday, Feb. 26, 2015)

Valid 7 a.m. EST

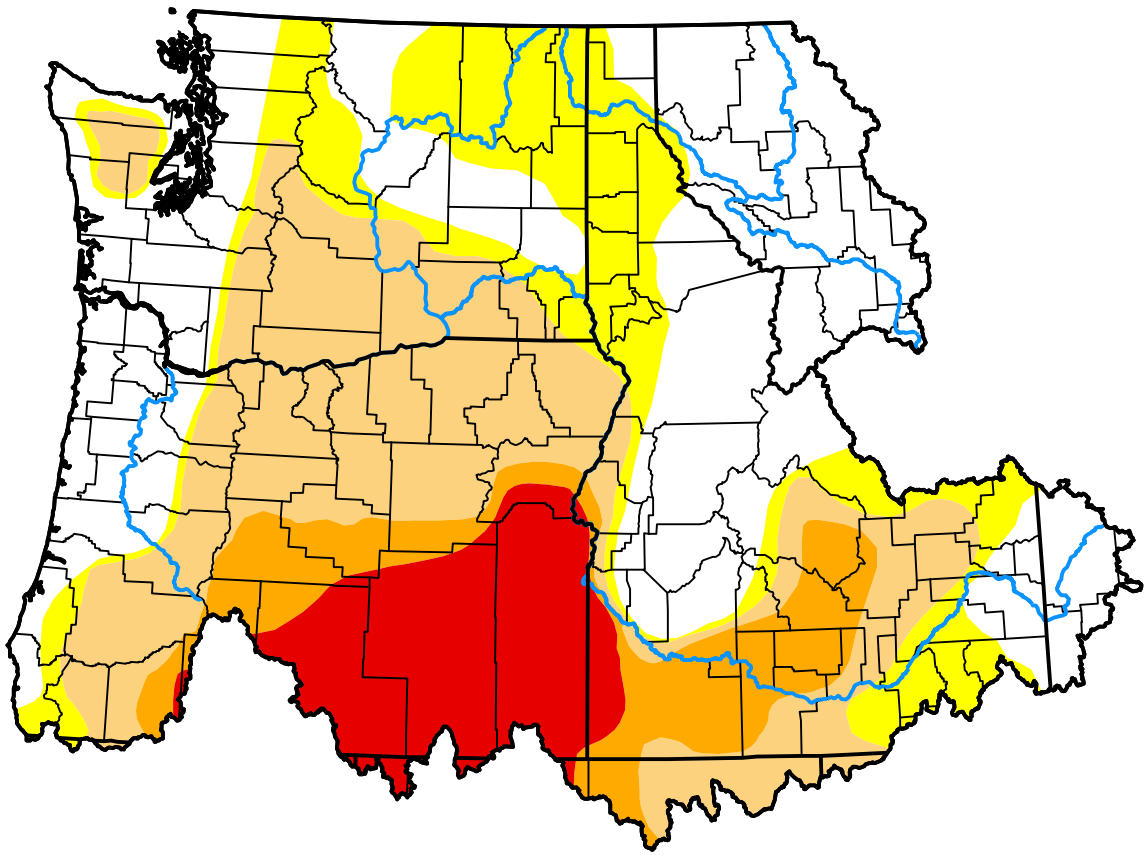

Drought Conditions (Percent Area)

	None	D0-D4	D1-D4	D2-D4	D3-D4	D4
Current	36.05	63.95	46.47	19.79	10.66	0.00
Last Week *02-19-2015*	37.46	62.54	43.43	19.73	10.59	0.00
3 Months Ago *11-26-2014*	32.51	67.49	51.59	27.19	11.45	0.00
Start of Calendar Year *12-31-2014*	34.96	65.04	49.90	25.00	11.14	0.00
Start of Water Year *10-02-2014*	20.90	79.10	52.44	31.66	11.60	0.00
One Year Ago *02-27-2014*	16.60	83.40	62.10	31.66	0.65	0.00

Intensity:

- None
- D0 Abnormally Dry
- D1 Moderate Drought
- D2 Severe Drought
- D3 Extreme Drought
- D4 Exceptional Drought

The Drought Monitor focuses on broad-scale conditions. Local conditions may vary. For more information on the Drought Monitor, go to https://droughtmonitor.unl.edu/About.aspx

Author:

Richard Heim

NCEI/NOAA

droughtmonitor.unl.edu