U.S. Drought Monitor

Intermountain West RDEWS

July 12, 2016

(Released Thursday, Jul. 14, 2016)

Valid 8 a.m. EDT

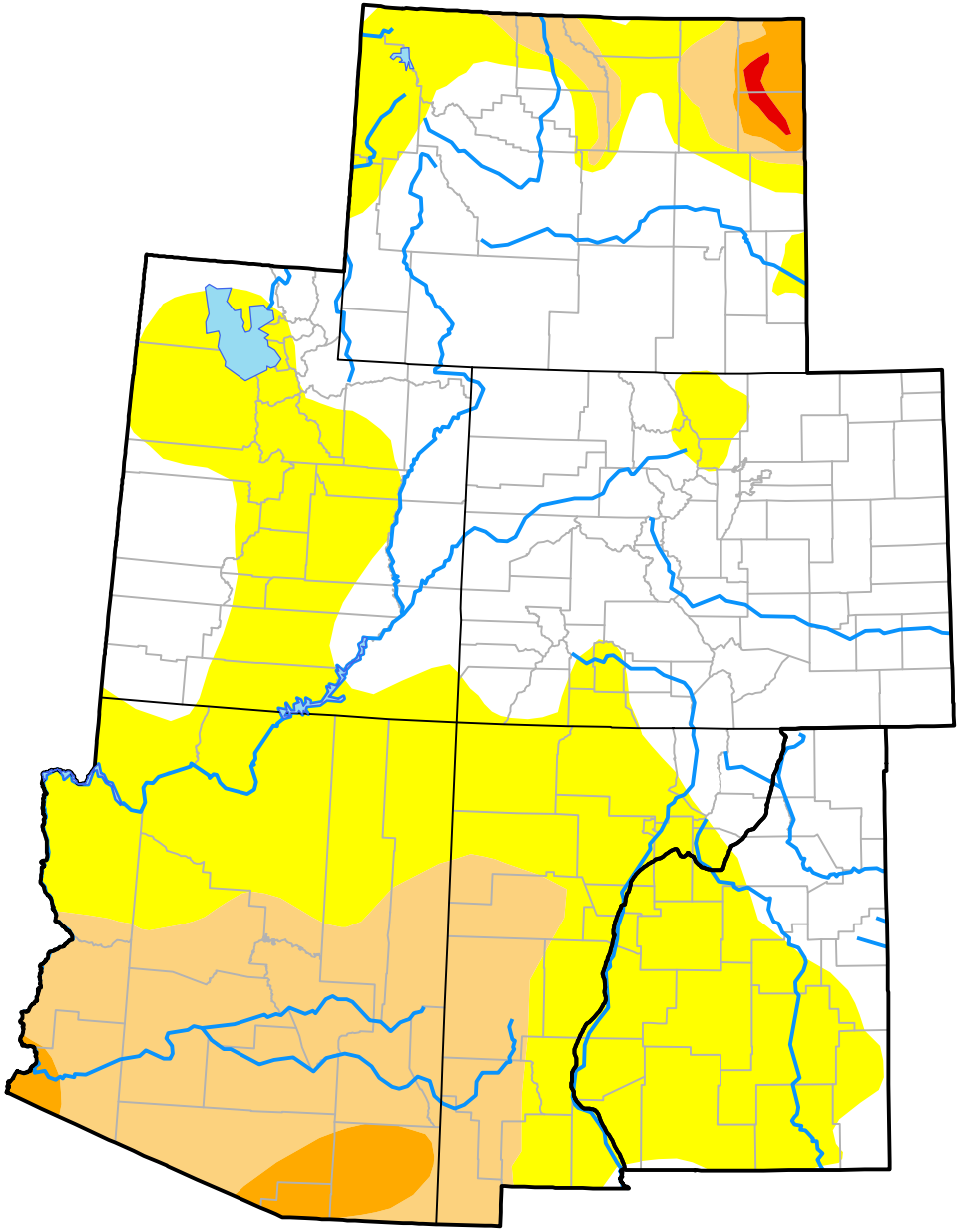

Drought Conditions (Percent Area)

	None	D0-D4	D1-D4	D2-D4	D3-D4	D4
Current	44.71	55.29	19.01	2.64	0.15	0.00
Last Week *07-07-2016*	45.34	54.66	19.01	2.64	0.15	0.00
3 Months Ago *04-14-2016*	31.81	68.19	32.49	2.79	0.00	0.00
Start of Calendar Year *12-31-2015*	49.11	50.89	15.99	3.91	0.00	0.00
Start of Water Year *10-01-2015*	43.05	56.95	25.84	5.07	0.00	0.00
One Year Ago *07-16-2015*	49.79	50.21	32.20	10.68	0.00	0.00

Intensity:

- None
- D0 Abnormally Dry
- D1 Moderate Drought
- D2 Severe Drought
- D3 Extreme Drought
- D4 Exceptional Drought

The Drought Monitor focuses on broad-scale conditions. Local conditions may vary. For more information on the Drought Monitor, go to https://droughtmonitor.unl.edu/About.aspx

Author:

David Miskus
NOAA/NWS/NCEP/CPC

droughtmonitor.unl.edu