

U.S. Drought Monitor Hopi RDEWS

August 2, 2016
(Released Thursday, Aug. 4, 2016)
Valid 8 a.m. EDT

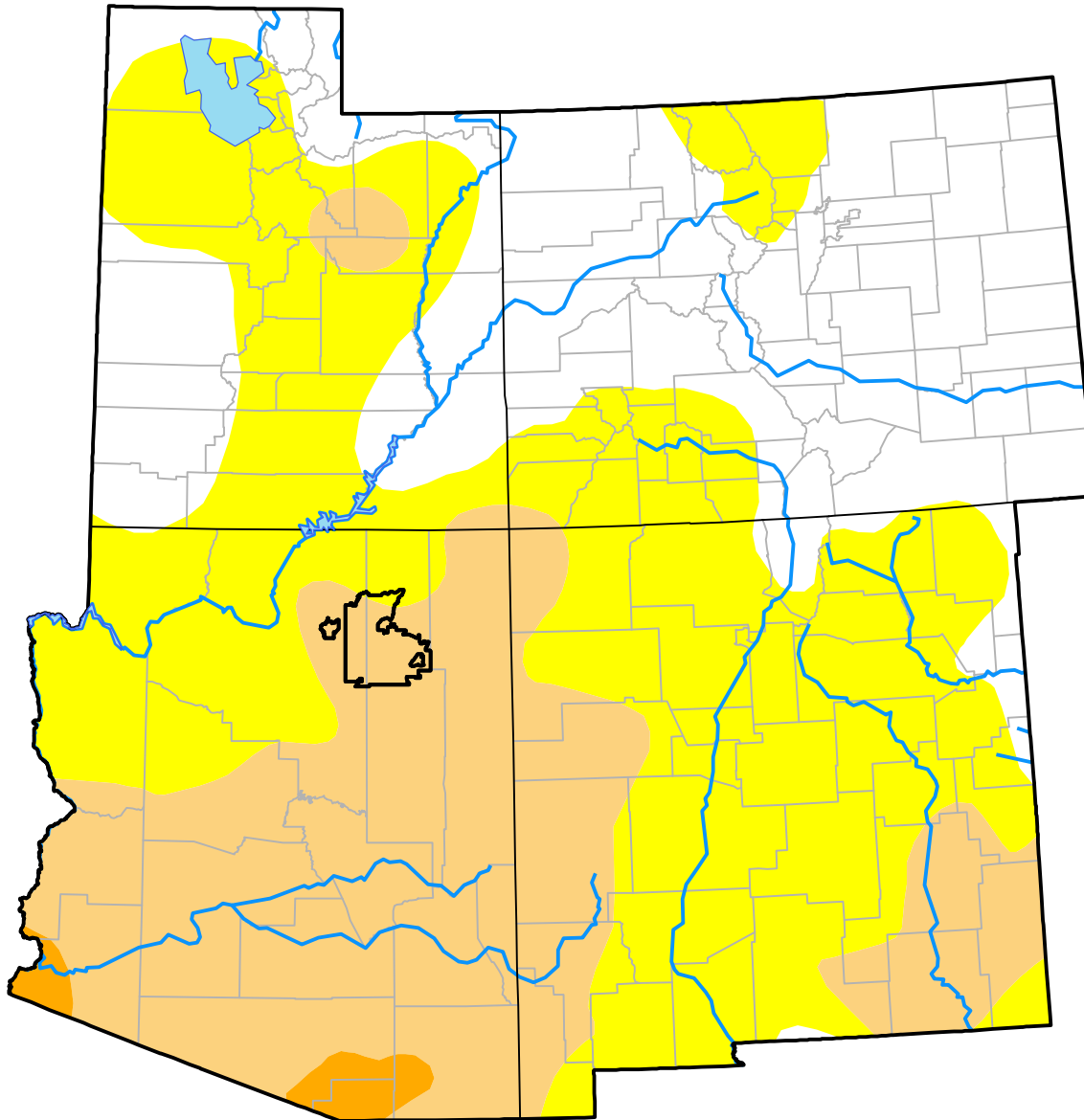

Drought Conditions (Percent Area)

| | None | D0-D4 | D1-D4 | D2-D4 | D3-D4 | D4 |
|--|------|--------|-------|-------|-------|------|
| Current | 0.00 | 100.00 | 93.90 | 0.00 | 0.00 | 0.00 |
| Last Week <i>07-28-2016</i> | 0.00 | 100.00 | 93.90 | 0.00 | 0.00 | 0.00 |
| 3 Months Ago <i>05-05-2016</i> | 0.00 | 100.00 | 0.00 | 0.00 | 0.00 | 0.00 |
| Start of Calendar Year <i>12-31-2015</i> | 0.00 | 100.00 | 0.00 | 0.00 | 0.00 | 0.00 |
| Start of Water Year <i>10-01-2015</i> | 0.00 | 100.00 | 99.77 | 0.00 | 0.00 | 0.00 |
| One Year Ago <i>08-06-2015</i> | 0.00 | 100.00 | 99.84 | 0.00 | 0.00 | 0.00 |

Intensity:

- None
- D0 Abnormally Dry
- D1 Moderate Drought
- D2 Severe Drought
- D3 Extreme Drought
- D4 Exceptional Drought

The Drought Monitor focuses on broad-scale conditions. Local conditions may vary. For more information on the Drought Monitor, go to <https://droughtmonitor.unl.edu/About.aspx>

Author:

Richard Tinker
CPC/NOAA/NWS/NCEP

