U.S. Drought Monitor

Navajo RDEWS

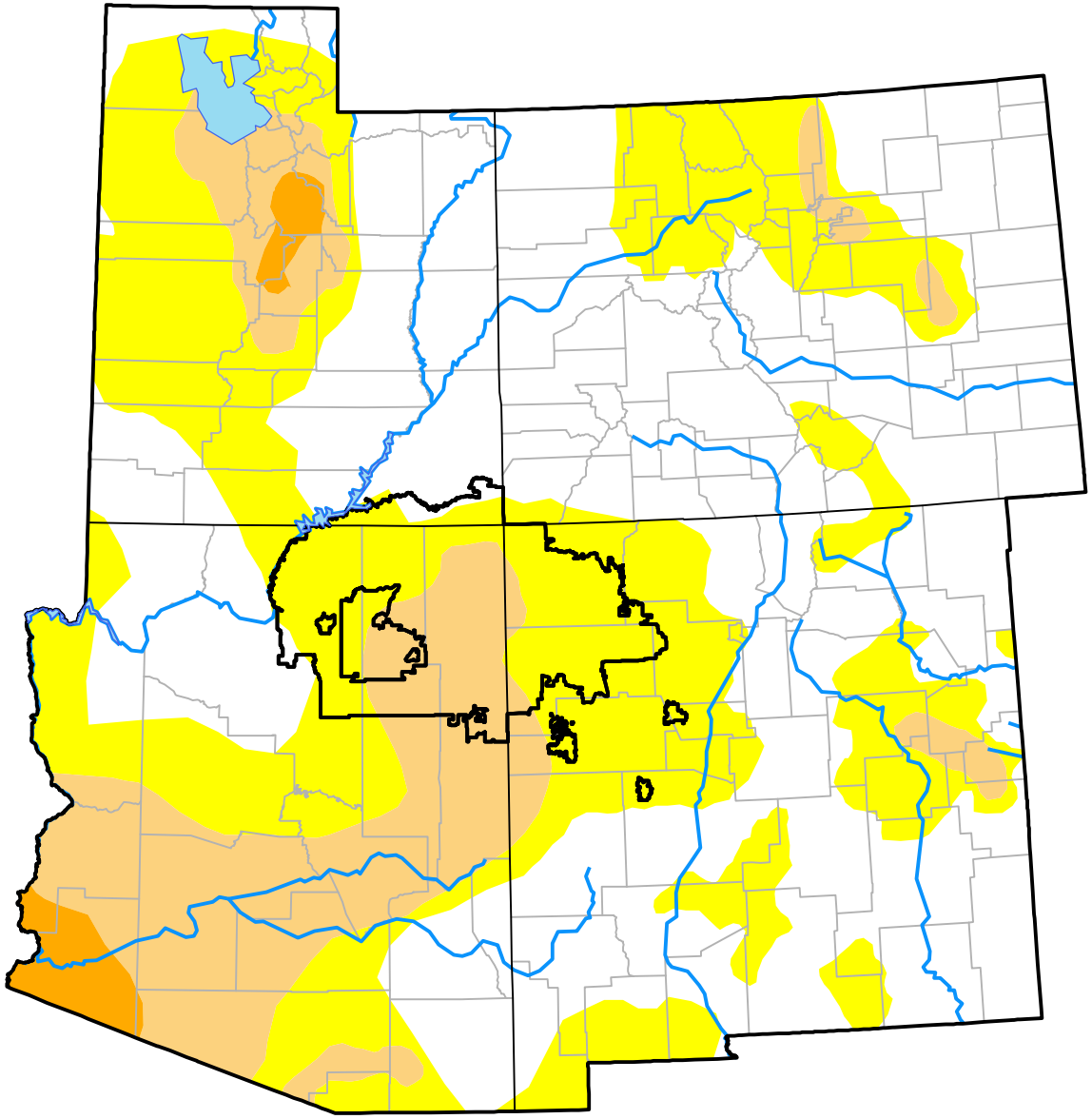

October 11, 2016

(Released Thursday, Oct. 13, 2016)

Valid 8 a.m. EDT

Drought Conditions (Percent Area)

	None	D0-D4	D1-D4	D2-D4	D3-D4	D4
Current	3.52	96.48	32.28	0.00	0.00	0.00
Last Week *10-06-2016*	3.52	96.48	32.28	0.00	0.00	0.00
3 Months Ago *07-14-2016*	0.06	99.94	6.02	0.00	0.00	0.00
Start of Calendar Year *12-31-2015*	5.08	94.92	0.00	0.00	0.00	0.00
Start of Water Year *09-29-2016*	2.59	97.41	32.28	0.00	0.00	0.00
One Year Ago *10-15-2015*	3.81	96.19	63.61	0.00	0.00	0.00

Intensity:

- None
- D0 Abnormally Dry
- D1 Moderate Drought
- D2 Severe Drought
- D3 Extreme Drought
- D4 Exceptional Drought

The Drought Monitor focuses on broad-scale conditions. Local conditions may vary. For more information on the Drought Monitor, go to https://droughtmonitor.unl.edu/About.aspx

Author:

Brian Fuchs
National Drought Mitigation Center

droughtmonitor.unl.edu