U.S. Drought Monitor

Intermountain West RDEWS

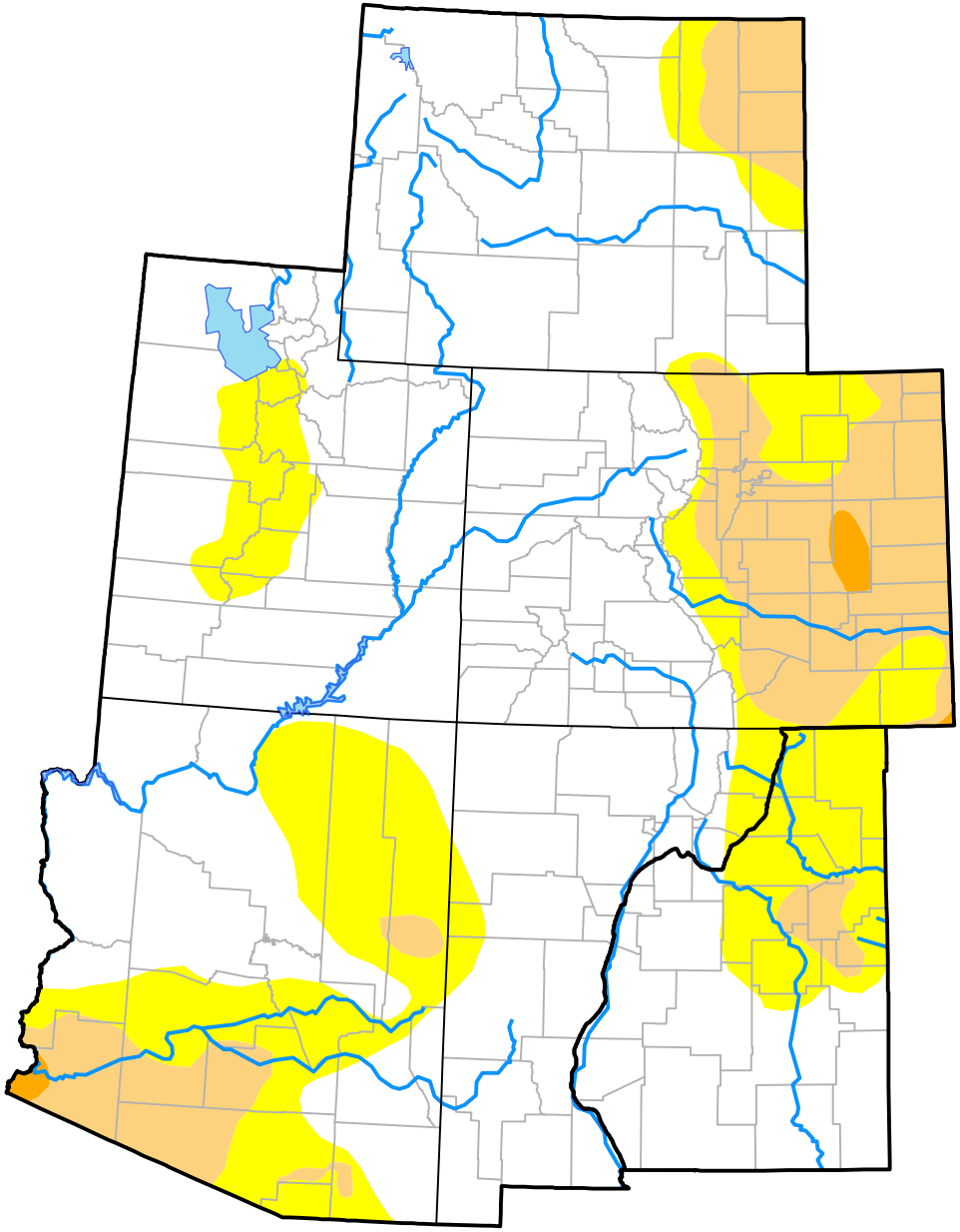

February 28, 2017

(Released Thursday, Mar. 2, 2017)

Valid 7 a.m. EST

Drought Conditions (Percent Area)

	None	D0	D1	D2	D3	D4
Current	67.87	19.23	12.44	0.46	0.00	0.00
Last Week *02-23-2017*	69.62	17.42	12.50	0.46	0.00	0.00
3 Months Ago *12-01-2016*	31.29	45.82	20.82	2.06	0.00	0.00
Start of Calendar Year *01-05-2017*	49.44	31.67	17.38	1.51	0.00	0.00
Start of Water Year *09-29-2016*	42.41	39.56	14.85	3.17	0.00	0.00
One Year Ago *03-03-2016*	48.42	40.48	8.61	2.48	0.00	0.00

Intensity:

- None
- D0 Abnormally Dry
- D1 Moderate Drought
- D2 Severe Drought
- D3 Extreme Drought
- D4 Exceptional Drought

The Drought Monitor focuses on broad-scale conditions. Local conditions may vary. For more information on the Drought Monitor, go to https://droughtmonitor.unl.edu/About.aspx

Author:

Richard Heim
NCEI/NOAA

droughtmonitor.unl.edu