U.S. Drought Monitor

opi RDEWS and Surrounding Areas

April 4, 2017

(Released Thursday, Apr. 6, 2017)

Valid 8 a.m. EDT

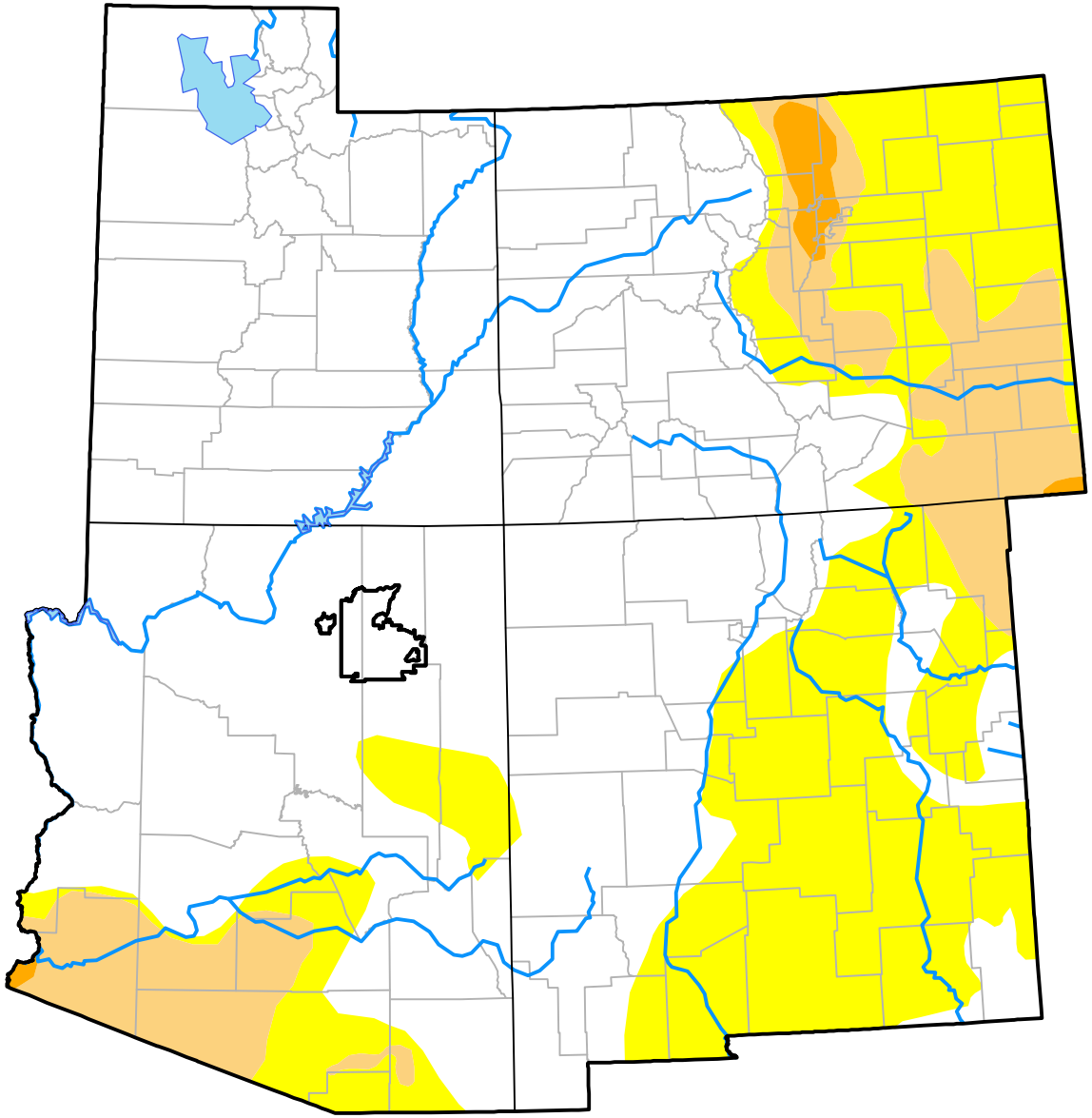

Drought Conditions (Percent Area)

	None	D0-D4	D1-D4	D2-D4	D3-D4	D4
Current	66.50	33.50	9.72	0.80	0.00	0.00
Last Week *03-30-2017*	64.32	35.68	11.26	0.85	0.05	0.00
3 Months Ago *01-05-2017*	46.78	53.22	19.65	1.69	0.00	0.00
Start of Calendar Year *01-05-2017*	46.78	53.22	19.65	1.69	0.00	0.00
Start of Water Year *09-29-2016*	42.64	57.36	16.56	1.61	0.00	0.00
One Year Ago *04-07-2016*	25.99	74.01	38.11	2.87	0.00	0.00

Intensity:

- None
- D0 Abnormally Dry
- D1 Moderate Drought
- D2 Severe Drought
- D3 Extreme Drought
- D4 Exceptional Drought

The Drought Monitor focuses on broad-scale conditions. Local conditions may vary. For more information on the Drought Monitor, go to https://droughtmonitor.unl.edu/About.aspx

Author:

Anthony Artusa
NOAA/NWS/NCEP/CPC

droughtmonitor.unl.edu