U.S. Drought Monitor

Northwest RDEWS and Surrounding Areas

February 20, 2018

(Released Thursday, Feb. 22, 2018)

Valid 7 a.m. EST

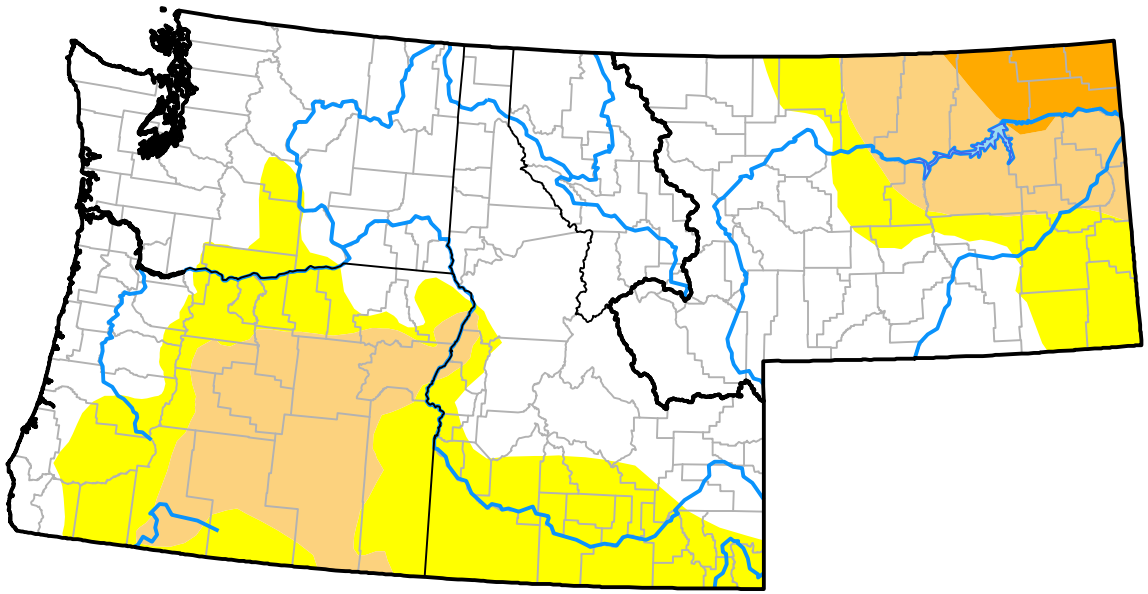

Drought Conditions (Percent Area)

	None	D0	D1	D2	D3	D4
Current	56.74	24.87	16.12	2.27	0.00	0.00
Last Week *02-15-2018*	56.74	28.27	12.72	2.27	0.00	0.00
3 Months Ago *11-22-2017*	71.34	7.11	10.31	6.67	4.57	0.00
Start of Calendar Year *01-04-2018*	80.44	3.91	5.69	5.41	4.55	0.00
Start of Water Year *09-28-2017*	20.50	26.00	27.33	10.27	9.39	6.53
One Year Ago *02-23-2017*	88.83	9.41	1.76	0.00	0.00	0.00

Intensity:

- None
- D0 Abnormally Dry
- D1 Moderate Drought
- D2 Severe Drought
- D3 Extreme Drought
- D4 Exceptional Drought

The Drought Monitor focuses on broad-scale conditions. Local conditions may vary. For more information on the Drought Monitor, go to https://droughtmonitor.unl.edu/About.aspx

Author:

Deborah Bathke
National Drought Mitigation Center

droughtmonitor.unl.edu