

U.S. Drought Monitor

Wind River and Surrounding Area

February 10, 2026
 (Released Thursday, Feb. 12, 2026)
 Valid 7 a.m. EST

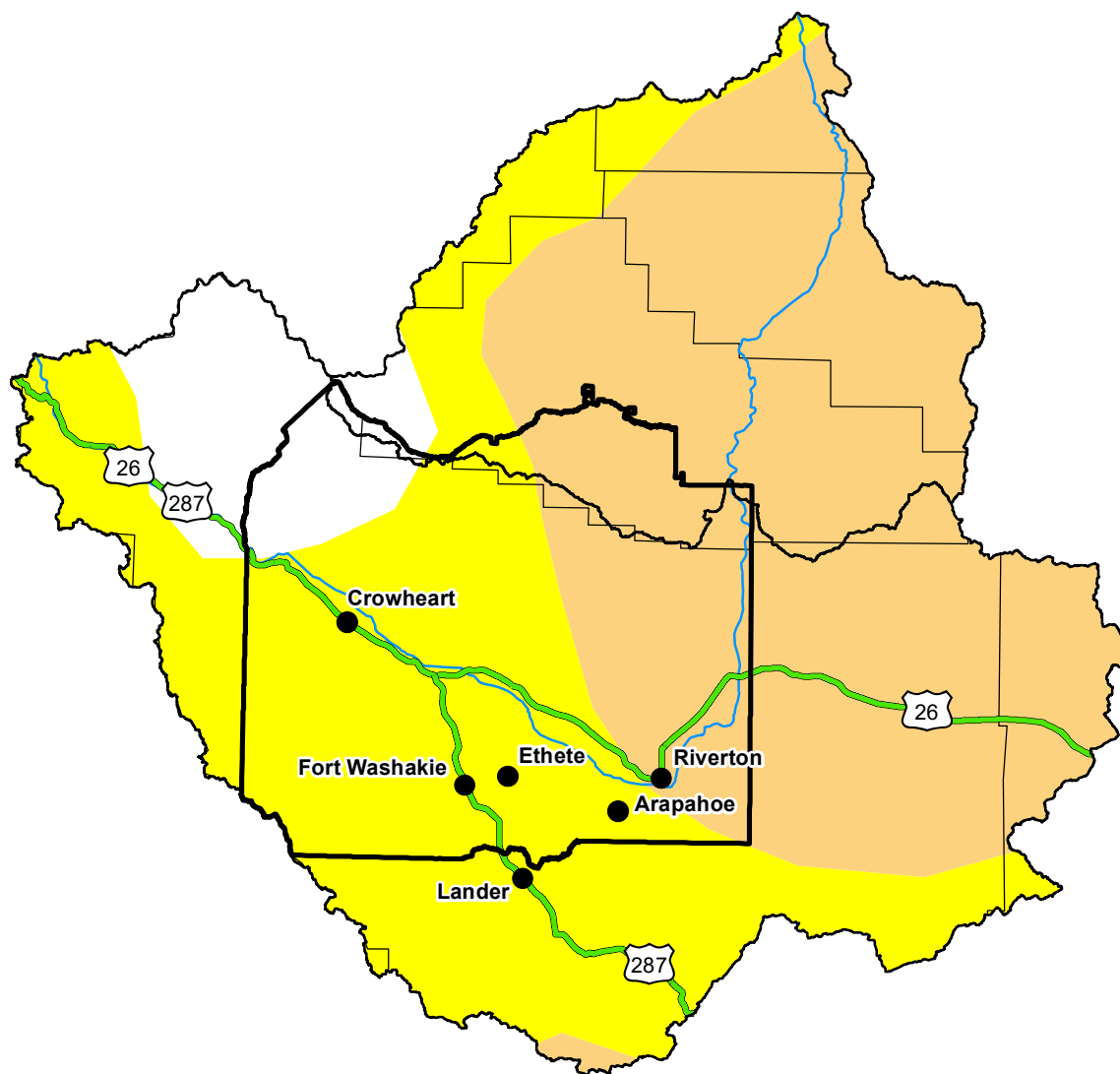

Drought Conditions (Percent Area)

	None	D0-D4	D1-D4	D2-D4	D3-D4	D4
Current	8.74	91.26	48.33	0.00	0.00	0.00
Last Week <i>02-03-2026</i>	8.74	91.26	13.76	0.00	0.00	0.00
3 Months Ago <i>(99/99/9999)</i>	18.81	81.19	20.02	1.67	0.00	0.00
Start of Calendar Year <i>01-06-2026</i>	48.24	51.76	0.32	0.00	0.00	0.00
Start of Water Year <i>09-30-2025</i>	6.67	93.33	33.54	5.65	1.37	0.00
One Year Ago <i>02-11-2025</i>	0.00	100.00	100.00	75.46	2.53	0.00

Note: Statistics are for the surrounding area including the reservation.

Intensity:

None	D2 Severe Drought
D0 Abnormally Dry	D3 Extreme Drought
D1 Moderate Drought	D4 Exceptional Drought

The Drought Monitor focuses on broad-scale conditions. Local conditions may vary. For more information on the Drought Monitor, go to <https://droughtmonitor.unl.edu/About.aspx>

Author:

Lindsay Johnson
 National Drought Mitigation Center



droughtmonitor.unl.edu