U.S. Drought Monitor Class Change - USDA Southern Plains Climate Hub

24 Week

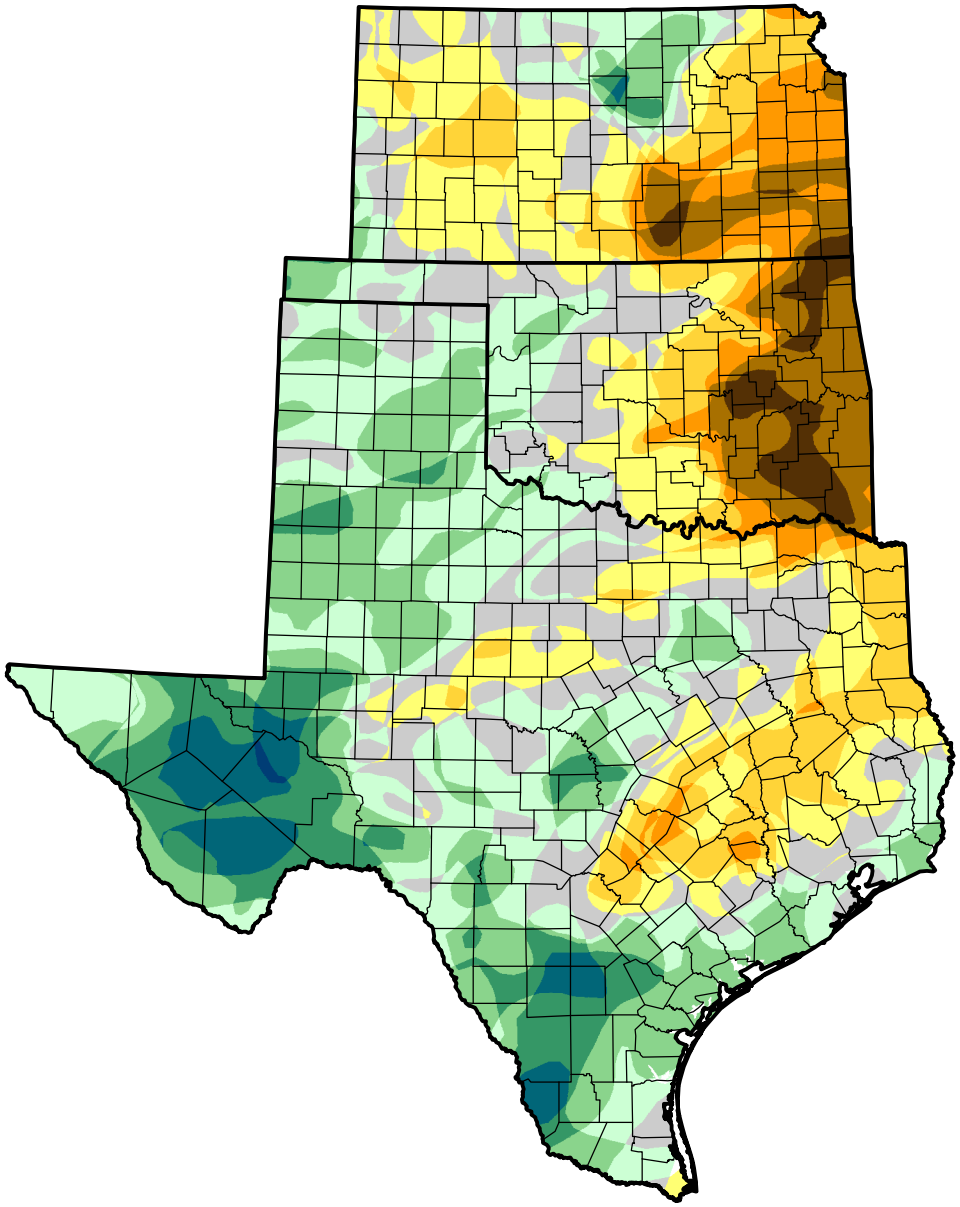

October 11, 2022
compared to
April 26, 2022

droughtmonitor.unl.edu

- 5 Class Degradation
- 4 Class Degradation
- 3 Class Degradation
- 2 Class Degradation
- 1 Class Degradation
- No Change
- 1 Class Improvement
- 2 Class Improvement
- 3 Class Improvement
- 4 Class Improvement
- 5 Class Improvement