U.S. Drought Monitor Class Change - Mississippi HUCs

24 Week

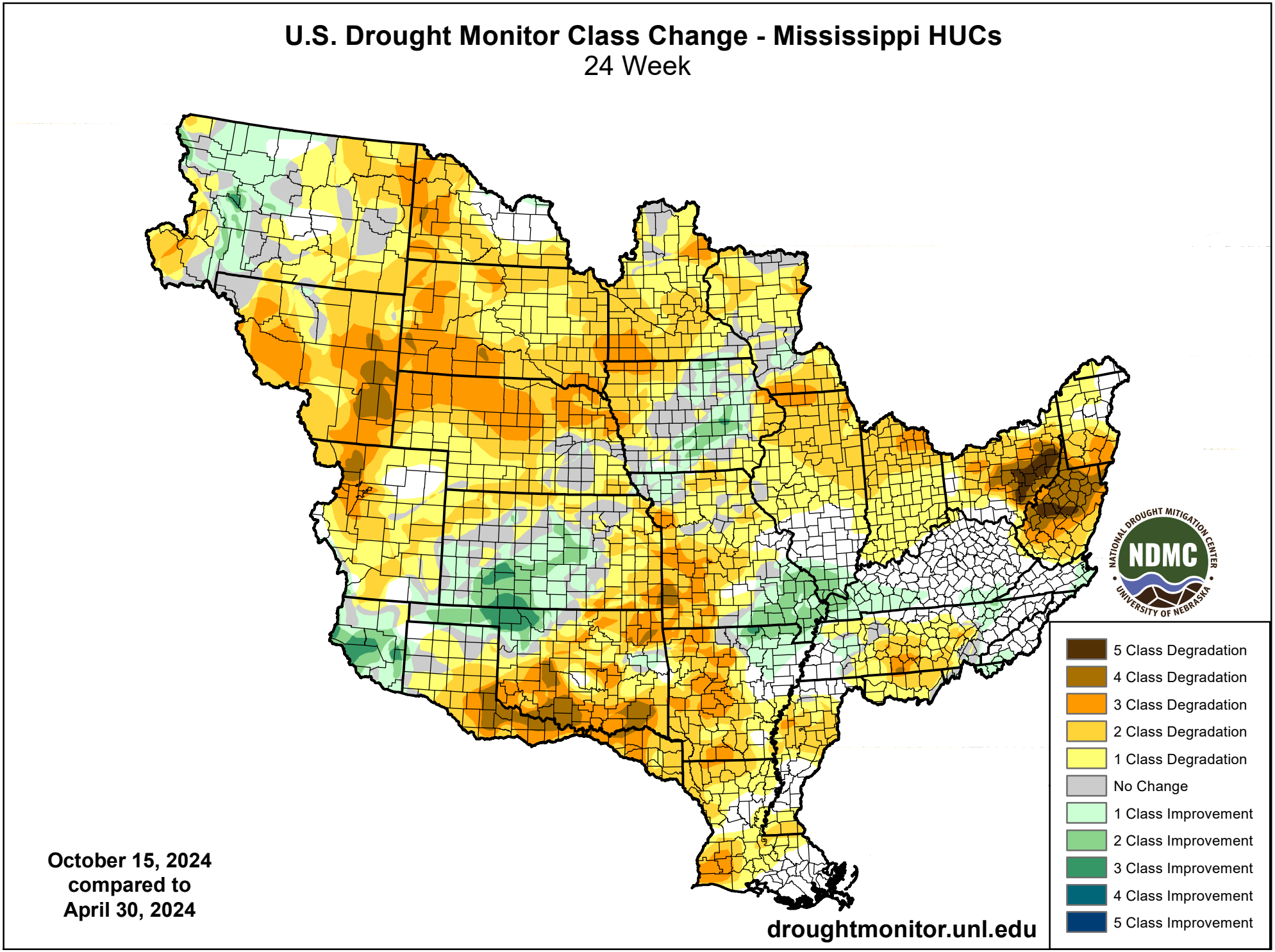

October 15, 2024
compared to
April 30, 2024

droughtmonitor.unl.edu