U.S. Drought Monitor Class Change - Mississippi HUCs

52 Week

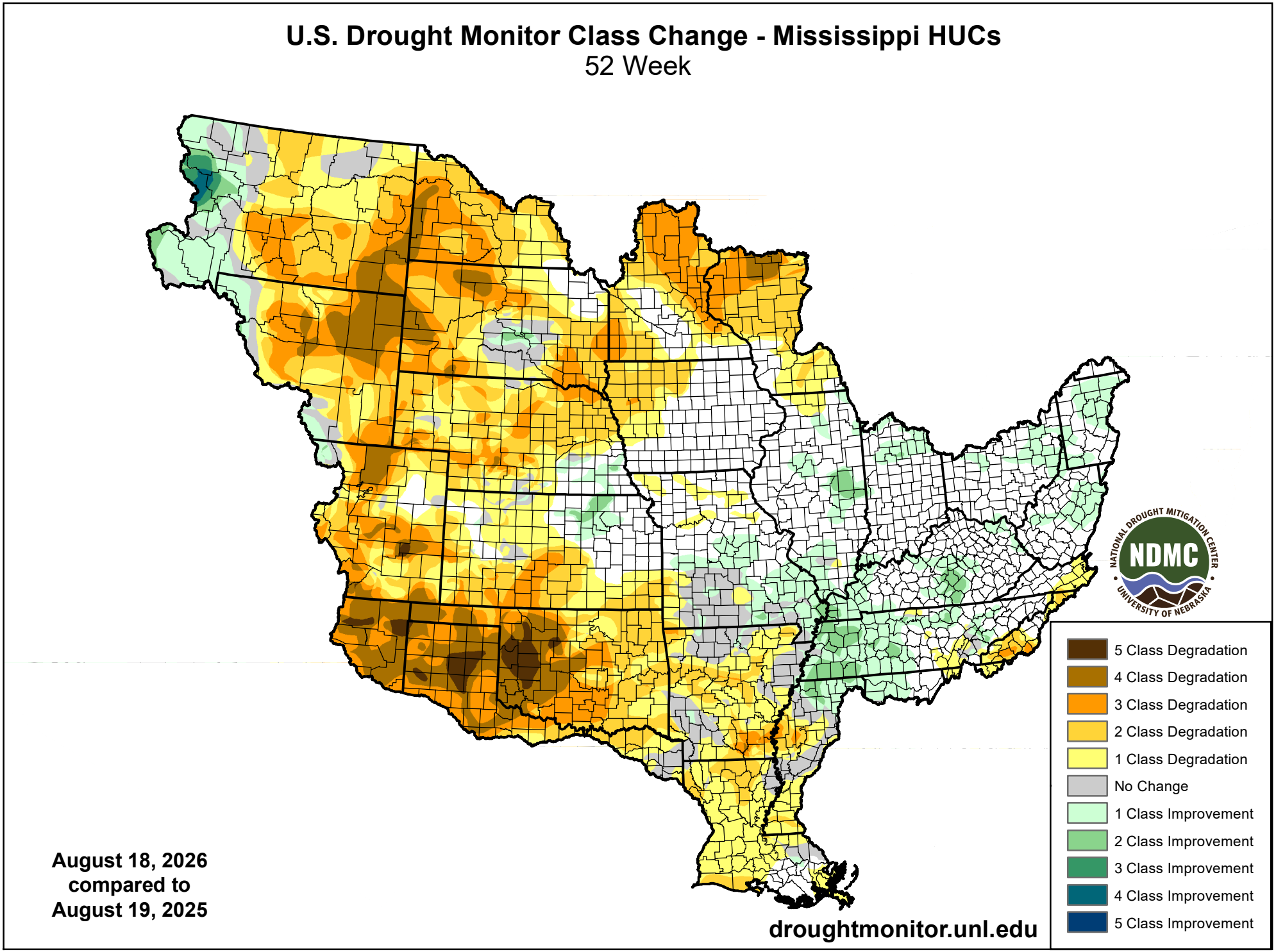

August 18, 2026
compared to
August 19, 2025

droughtmonitor.unl.edu