U.S. Drought Monitor Class Change - USDA Southeast Climate Hub

2 Week

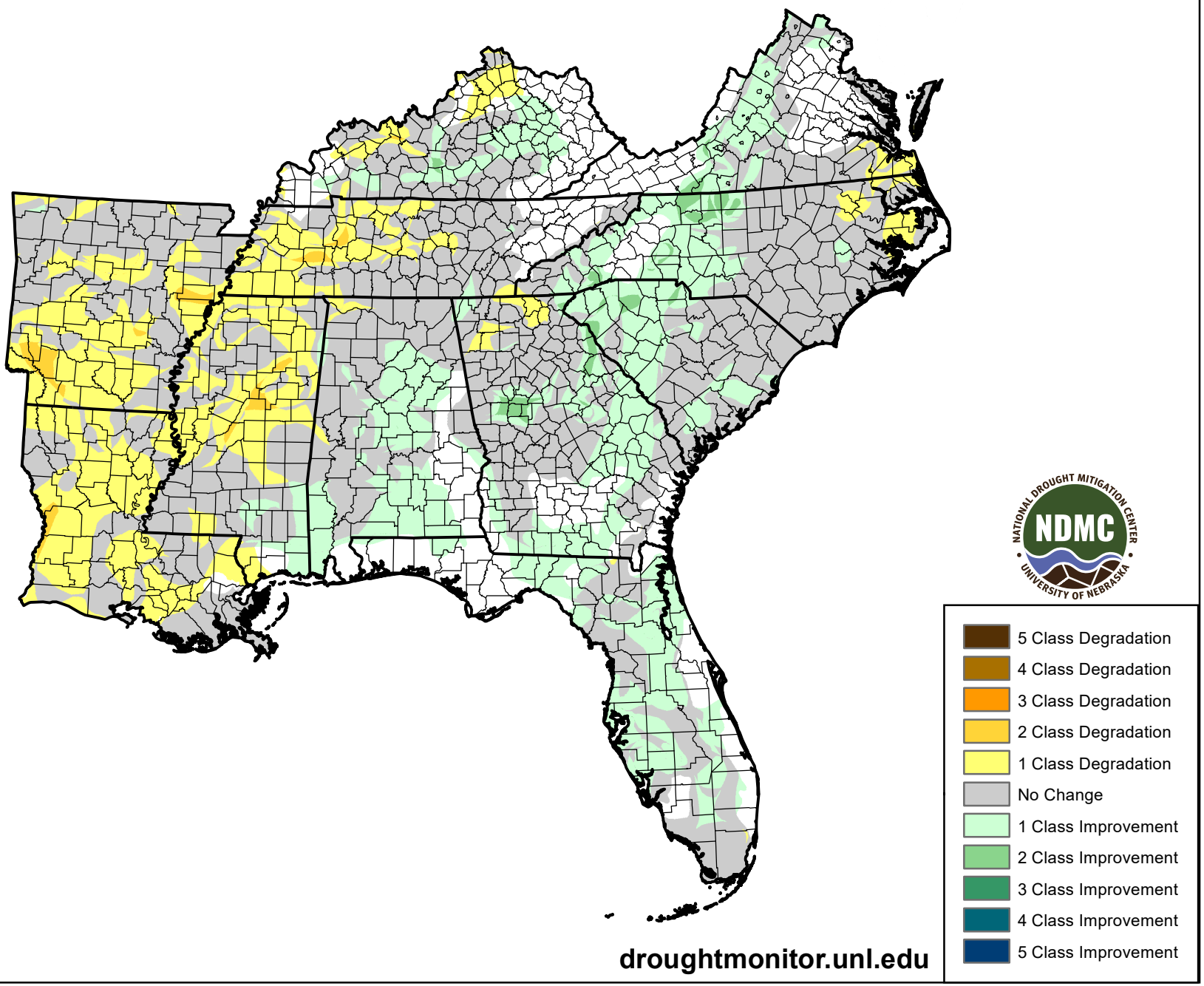

October 20, 2026
compared to
October 6, 2026

droughtmonitor.unl.edu