U.S. Drought Monitor Class Change - Arkansas-White-Red Watershed

5 Week

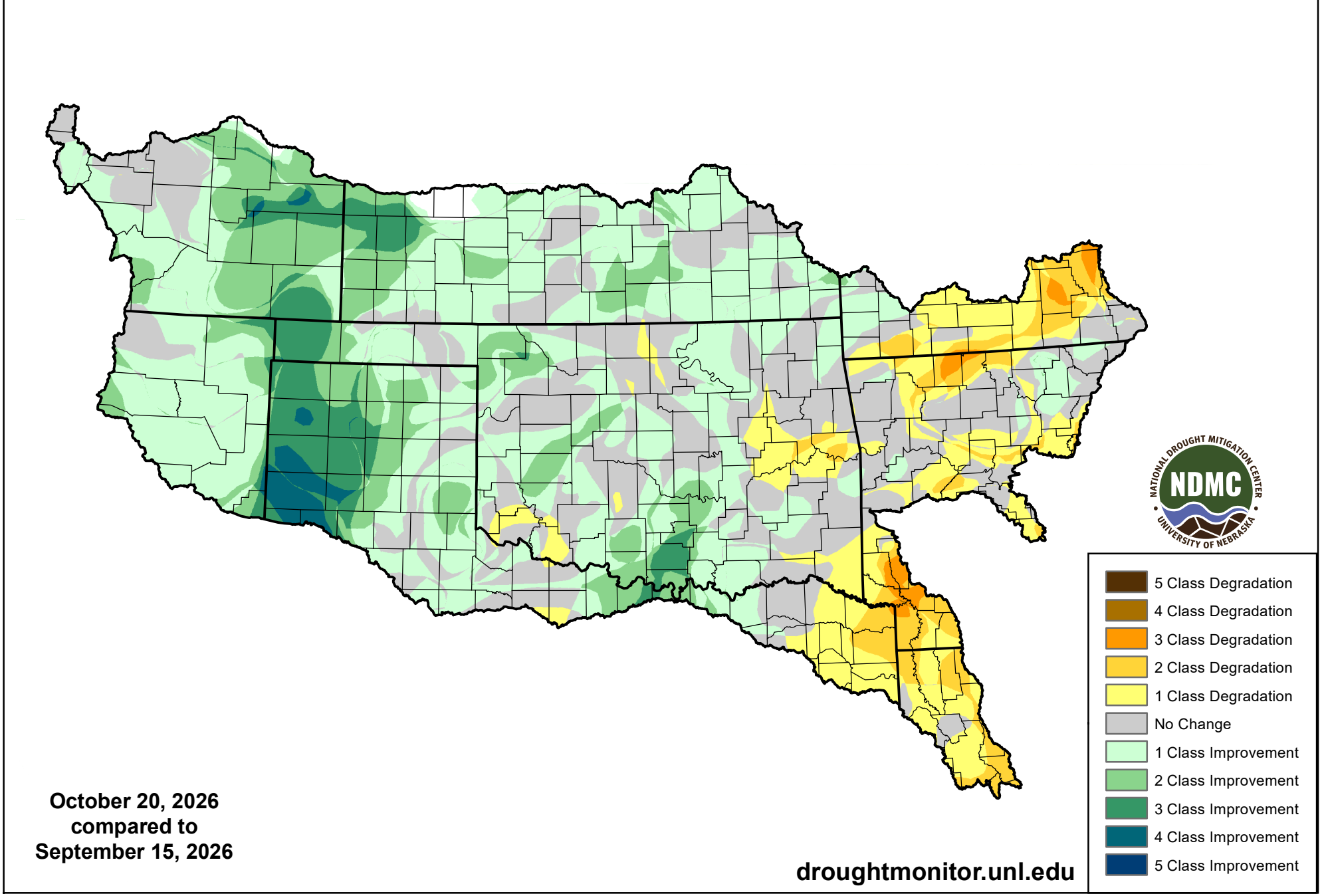

October 20, 2026
compared to
September 15, 2026

droughtmonitor.unl.edu