U.S. Drought Monitor Class Change - USDA Southeast Climate Hub

3 Week

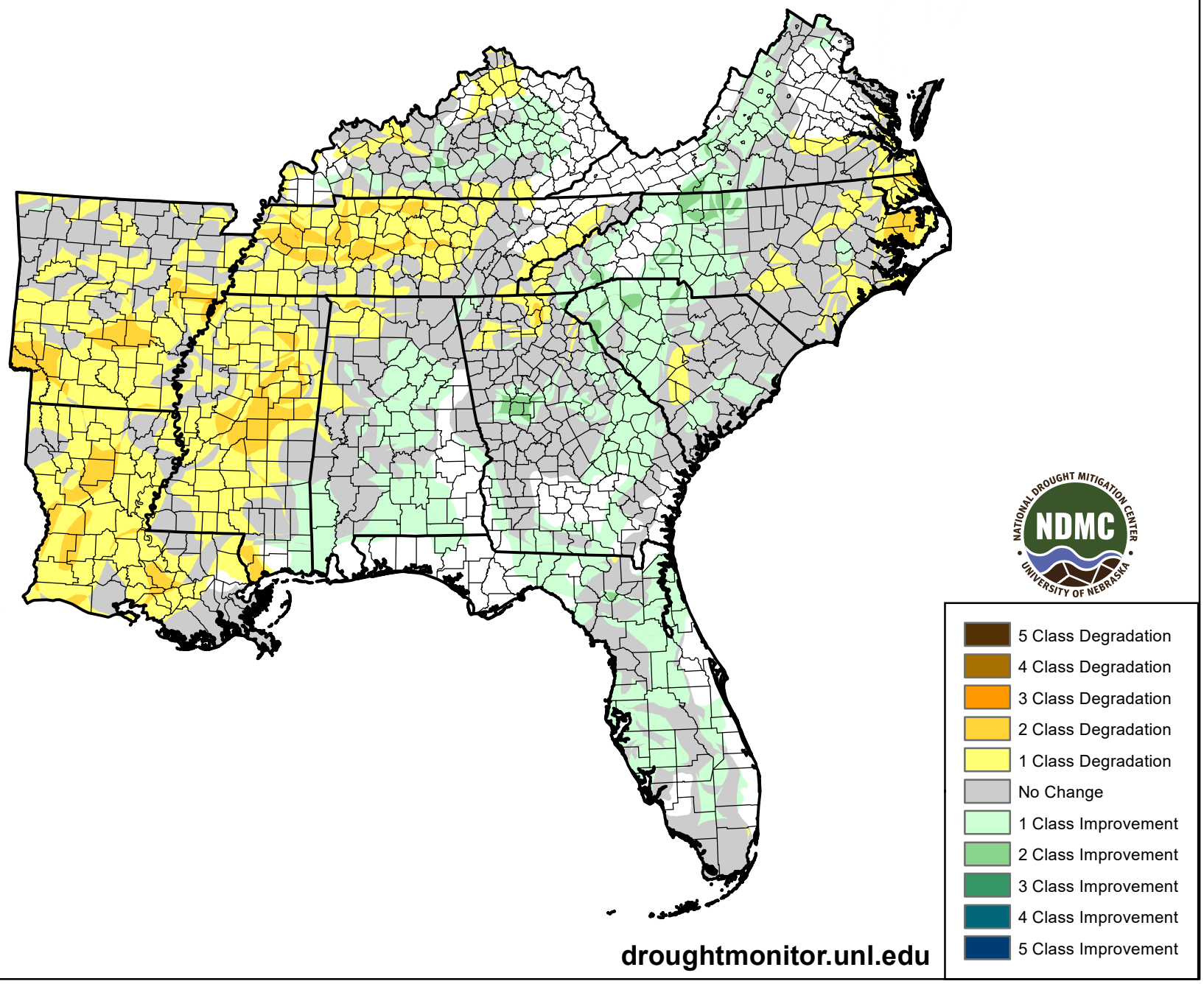

October 27, 2026
compared to
October 6, 2026

droughtmonitor.unl.edu