U.S. Drought Monitor Class Change - Great Lakes Watershed

8 Week

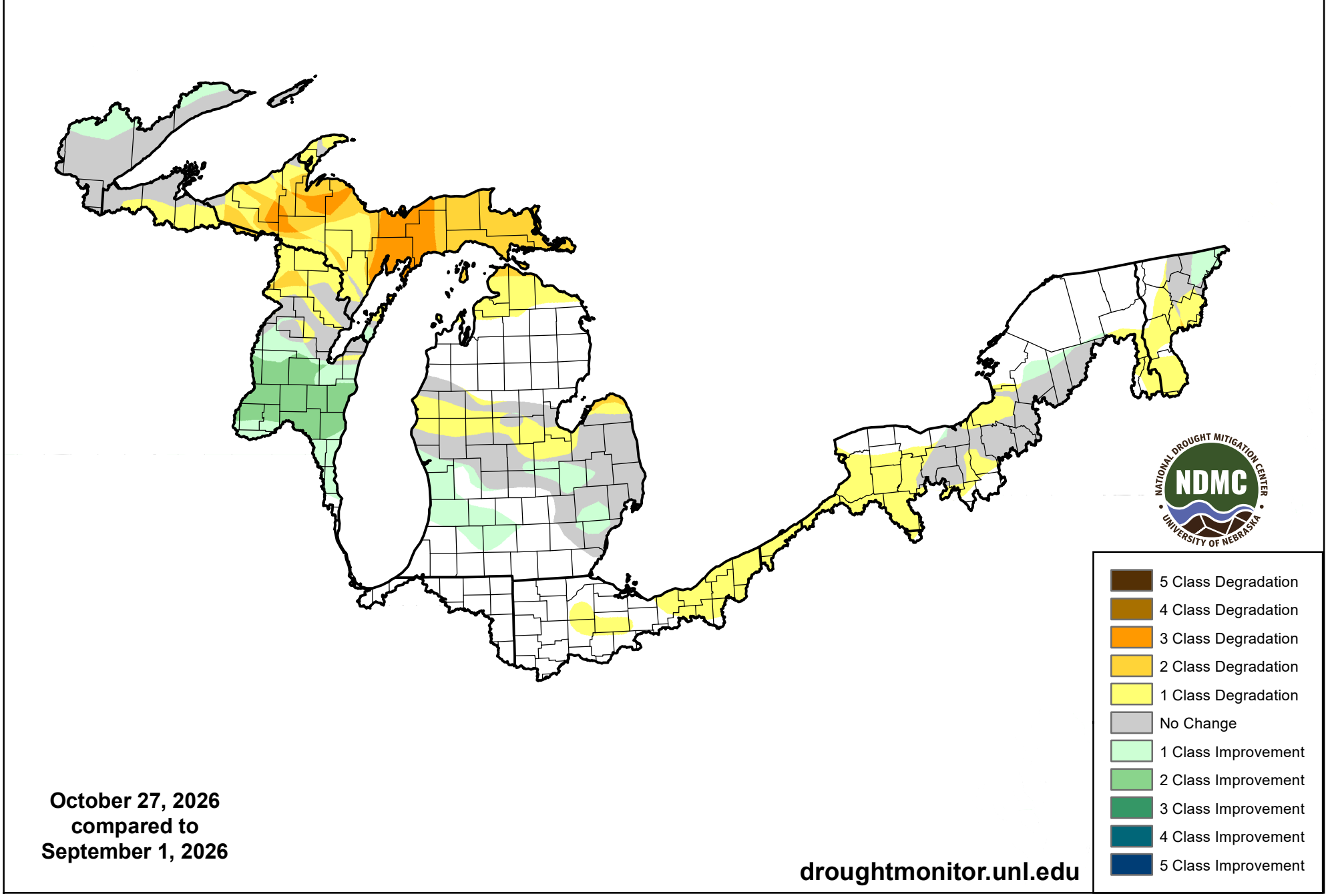

October 27, 2026
compared to
September 1, 2026

droughtmonitor.unl.edu