# U.S. Drought Monitor Class Change - Arkansas-White-Red Watershed

104 Week

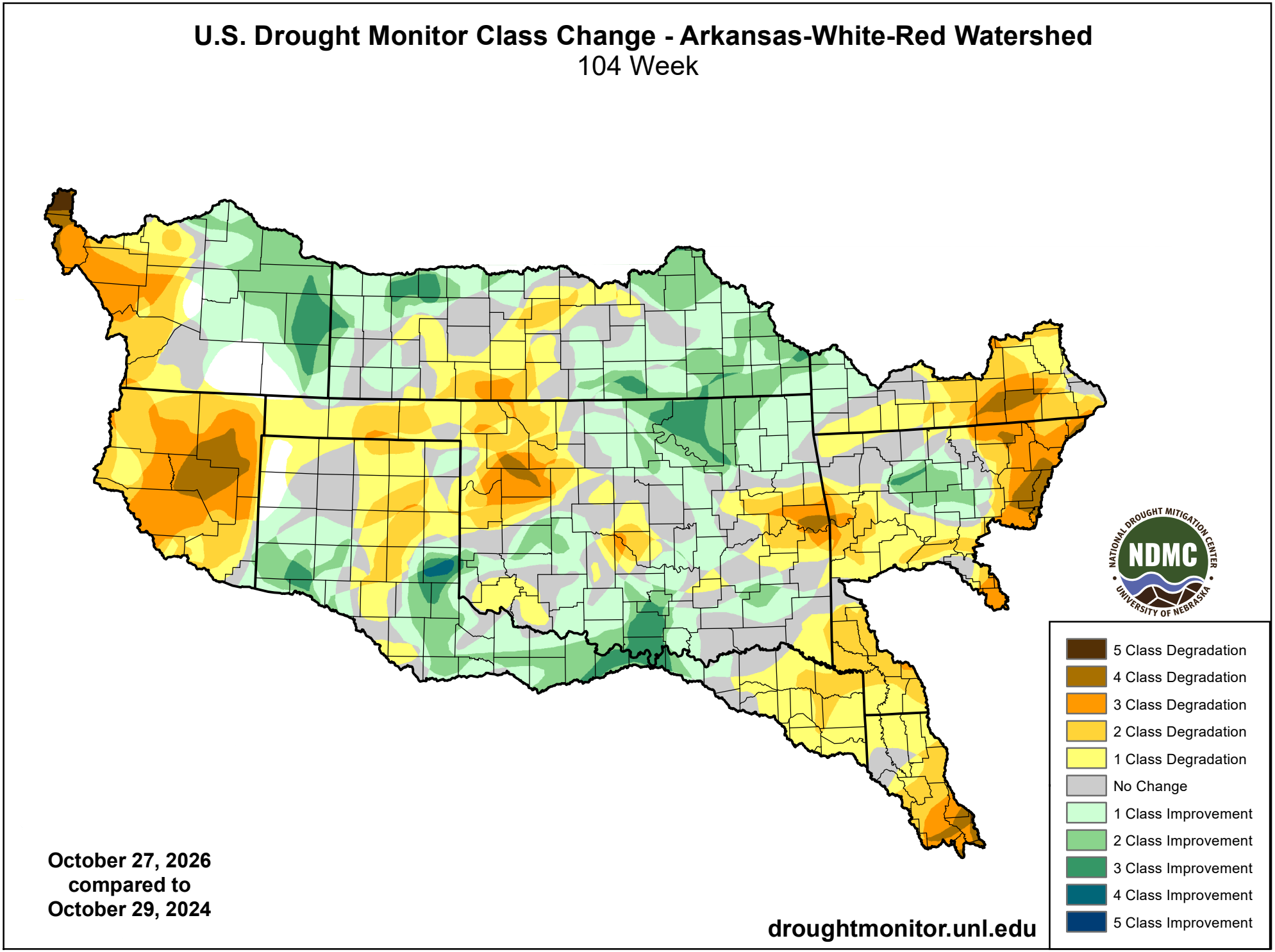


**October 27, 2026**
**compared to**
**October 29, 2024**

**droughtmonitor.unl.edu**