U.S. Drought Monitor Class Change - Arkansas-White-Red Watershed

7 Week

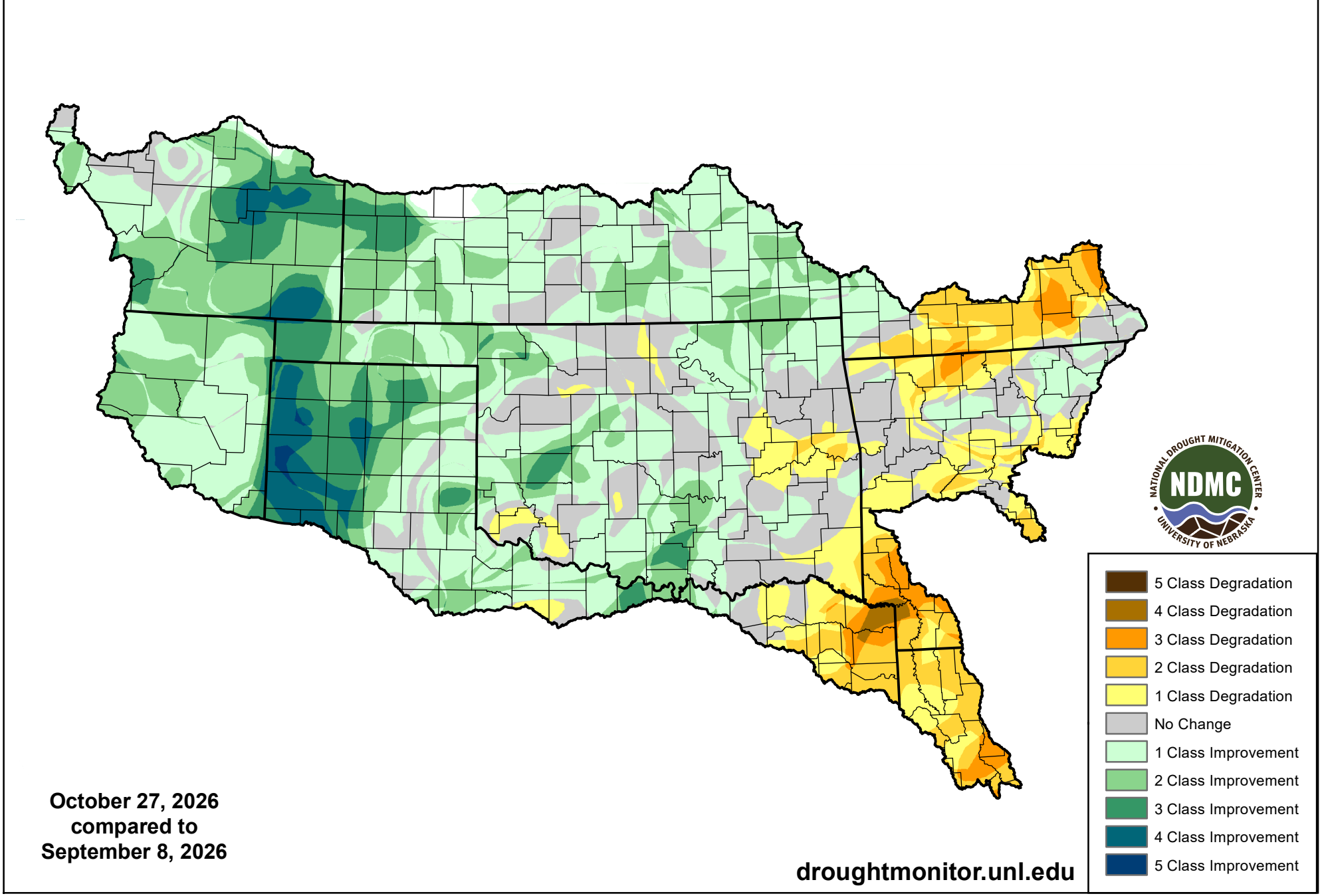

October 27, 2026
compared to
September 8, 2026

droughtmonitor.unl.edu