U.S. Drought Monitor Class Change - Arkansas-White-Red Watershed

Start of Calendar Year

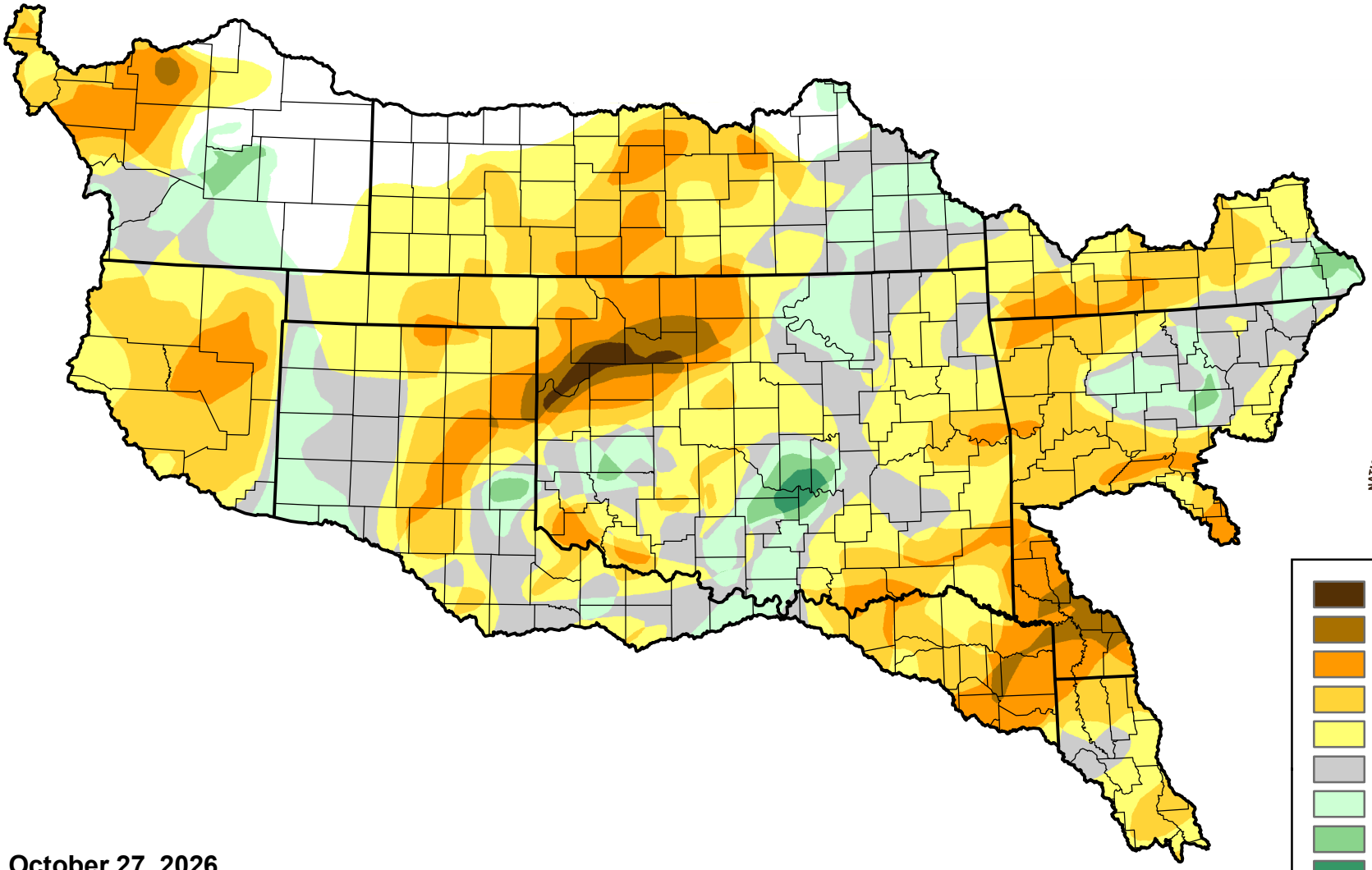

October 27, 2026
compared to
January 6, 2026

droughtmonitor.unl.edu

- 5 Class Degradation
- 4 Class Degradation
- 3 Class Degradation
- 2 Class Degradation
- 1 Class Degradation
- No Change
- 1 Class Improvement
- 2 Class Improvement
- 3 Class Improvement
- 4 Class Improvement
- 5 Class Improvement