U.S. Drought Monitor Class Change - Arkansas Red Basin RFC

5 Week

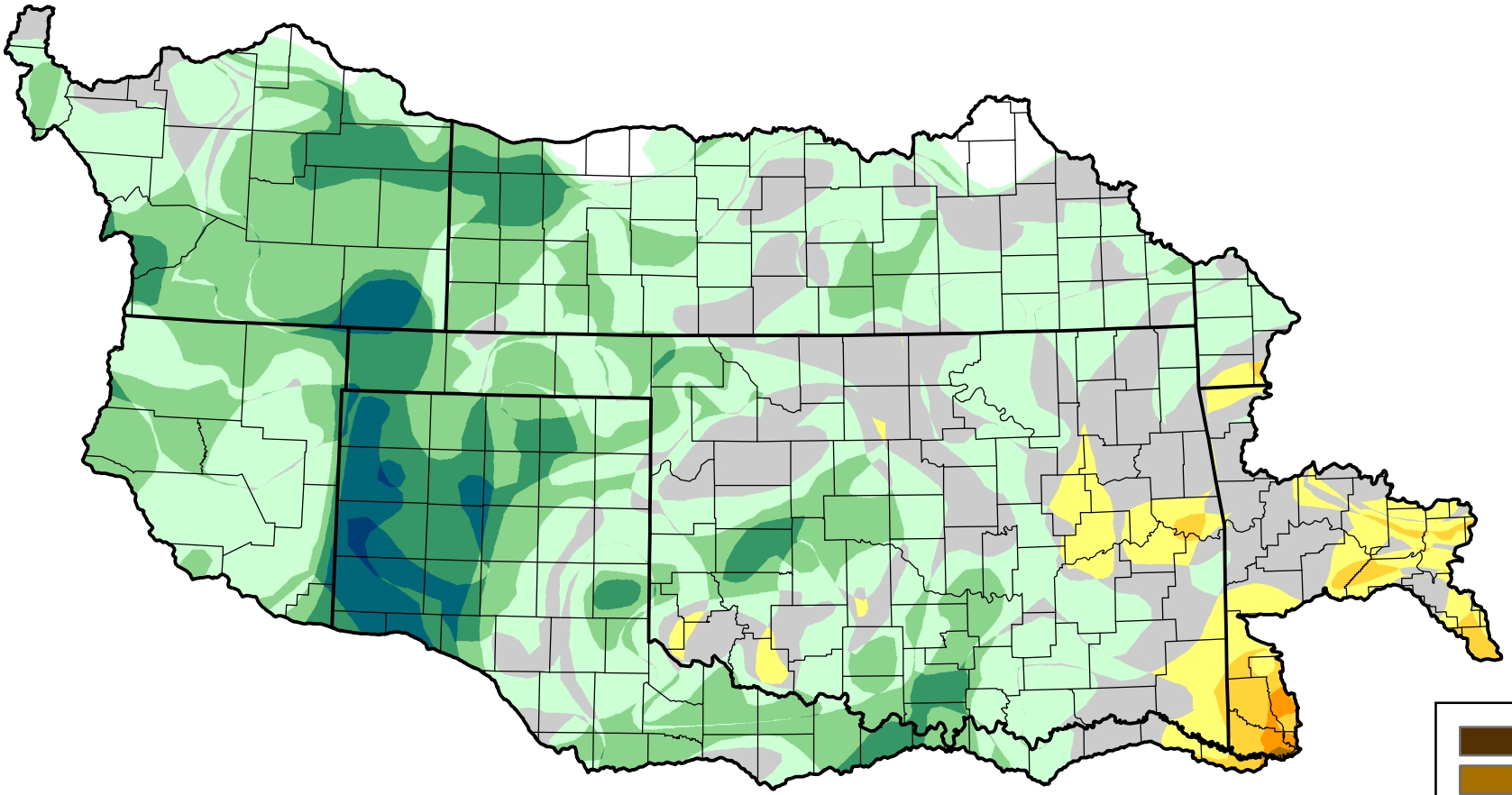



- 5 Class Degradation
- 4 Class Degradation
- 3 Class Degradation
- 2 Class Degradation
- 1 Class Degradation
- No Change
- 1 Class Improvement
- 2 Class Improvement
- 3 Class Improvement
- 4 Class Improvement
- 5 Class Improvement

October 27, 2026
compared to
September 22, 2026

droughtmonitor.unl.edu