U.S. Drought Monitor Class Change - Arkansas Red Basin RFC

Start of Water Year

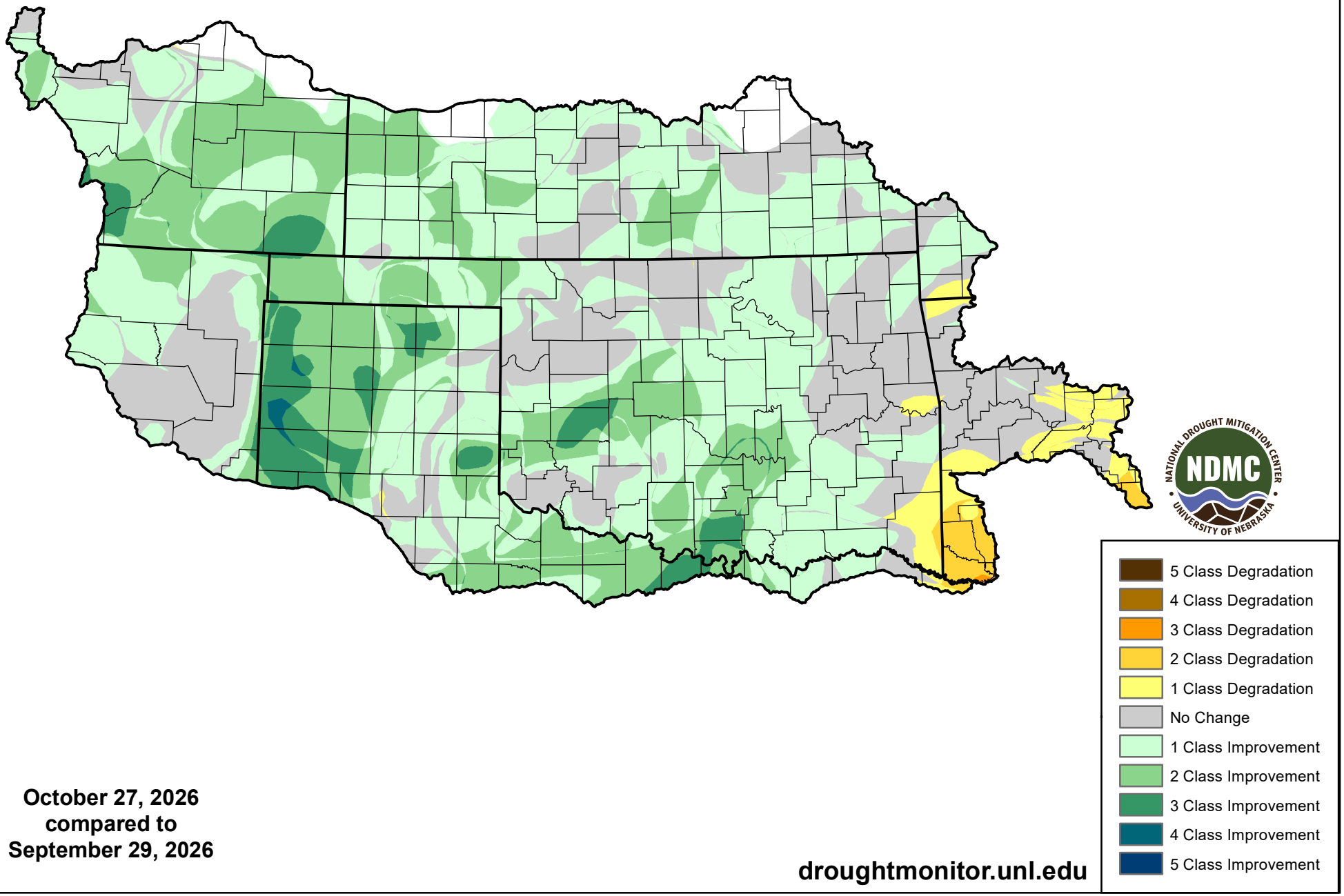

October 27, 2026
compared to
September 29, 2026

droughtmonitor.unl.edu