U.S. Drought Monitor

Intermountain West RDEWS

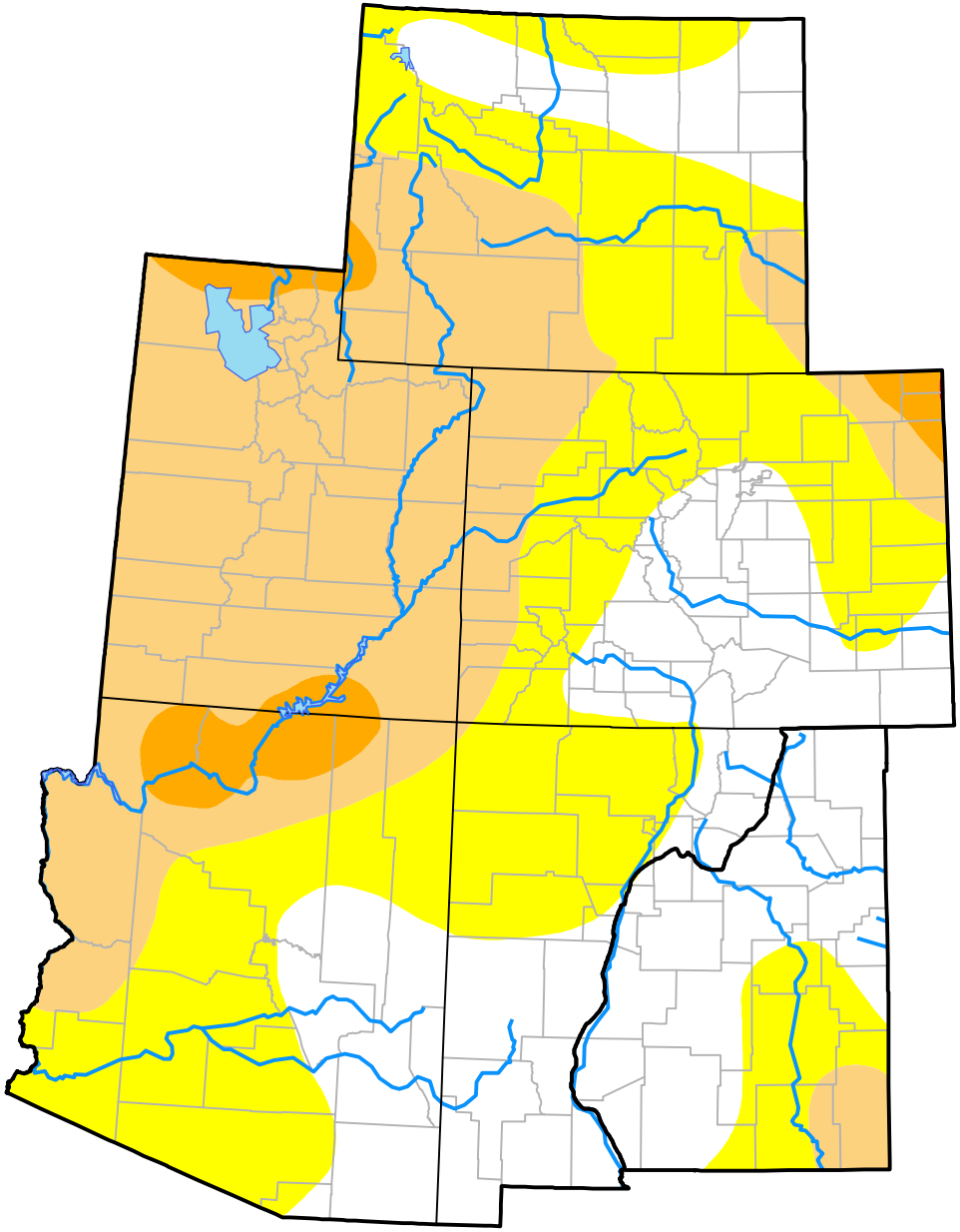

August 22, 2000

(Released Thursday, Aug. 24, 2000)

Valid 8 a.m. EDT

Drought Conditions (Percent Area)

	None	D0-D4	D1-D4	D2-D4	D3-D4	D4
Current	31.35	68.65	34.11	3.53	0.01	0.00
Last Week *08-17-2000*	22.21	77.79	33.09	3.67	0.01	0.00
3 Months Ago *05-25-2000*	59.27	40.73	22.51	10.00	0.00	0.00
Start of Calendar Year *01-06-2000*	75.51	24.49	0.40	0.02	0.00	0.00
Start of Water Year	-	-	-	-	-	-
One Year Ago	-	-	-	-	-	-

Intensity:

- None
- D0 Abnormally Dry
- D1 Moderate Drought
- D2 Severe Drought
- D3 Extreme Drought
- D4 Exceptional Drought

The Drought Monitor focuses on broad-scale conditions. Local conditions may vary. For more information on the Drought Monitor, go to https://droughtmonitor.unl.edu/About.aspx

Author:

Staff None
National Drought Mitigation Center

droughtmonitor.unl.edu