

U.S. Drought Monitor

Wind River and Surrounding Area

August 30, 2016
 (Released Thursday, Sep. 1, 2016)
 Valid 8 a.m. EDT

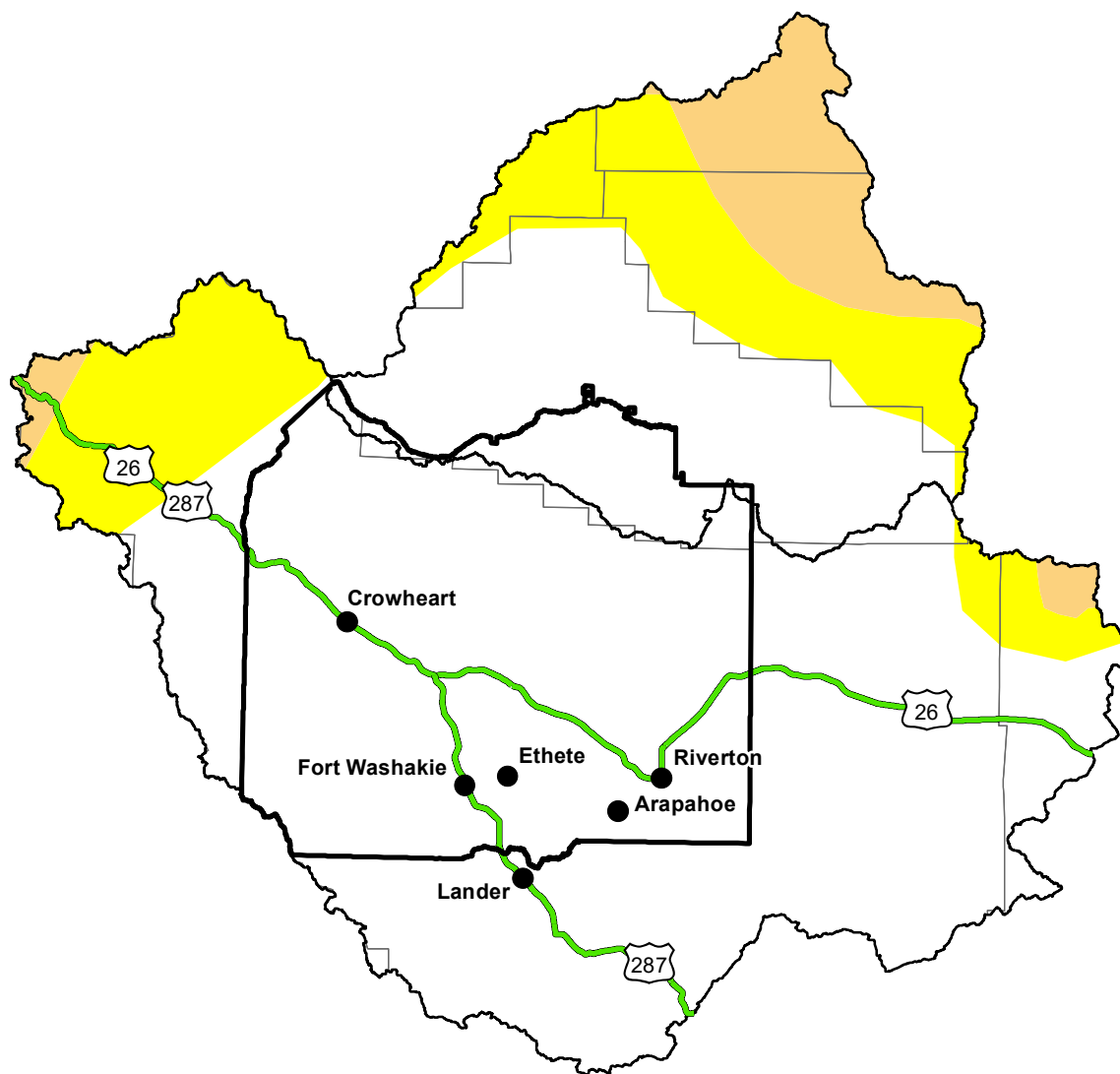

Drought Conditions (Percent Area)

| | None | D0-D4 | D1-D4 | D2-D4 | D3-D4 | D4 |
|---|------|-------|-------|-------|-------|------|
| Current | 0.00 | 0.00 | 0.00 | 0.00 | 0.00 | 0.00 |
| Last Week 08-25-2016 | 0.00 | 0.00 | 0.00 | 0.00 | 0.00 | 0.00 |
| 3 Months Ago 06-02-2016 | 0.00 | 0.00 | 0.00 | 0.00 | 0.00 | 0.00 |
| Start of Calendar Year 12-31-2015 | 0.00 | 0.00 | 0.00 | 0.00 | 0.00 | 0.00 |
| Start of Water Year 10-01-2015 | 0.00 | 0.00 | 0.00 | 0.00 | 0.00 | 0.00 |
| One Year Ago 09-03-2015 | 0.00 | 0.00 | 0.00 | 0.00 | 0.00 | 0.00 |

Note: Statistics are for the surrounding area including the reservation.

Intensity:

| | |
|---------------------|------------------------|
| None | D2 Severe Drought |
| D0 Abnormally Dry | D3 Extreme Drought |
| D1 Moderate Drought | D4 Exceptional Drought |

The Drought Monitor focuses on broad-scale conditions. Local conditions may vary. For more information on the Drought Monitor, go to <https://droughtmonitor.unl.edu/About.aspx>

Author:

Chris Fenimore
 NCEI/NESDIS/NOAA



<http://droughtmonitor.unl.edu/>