*U.S. Drought Monitor*

# Mid Atlantic Watershed

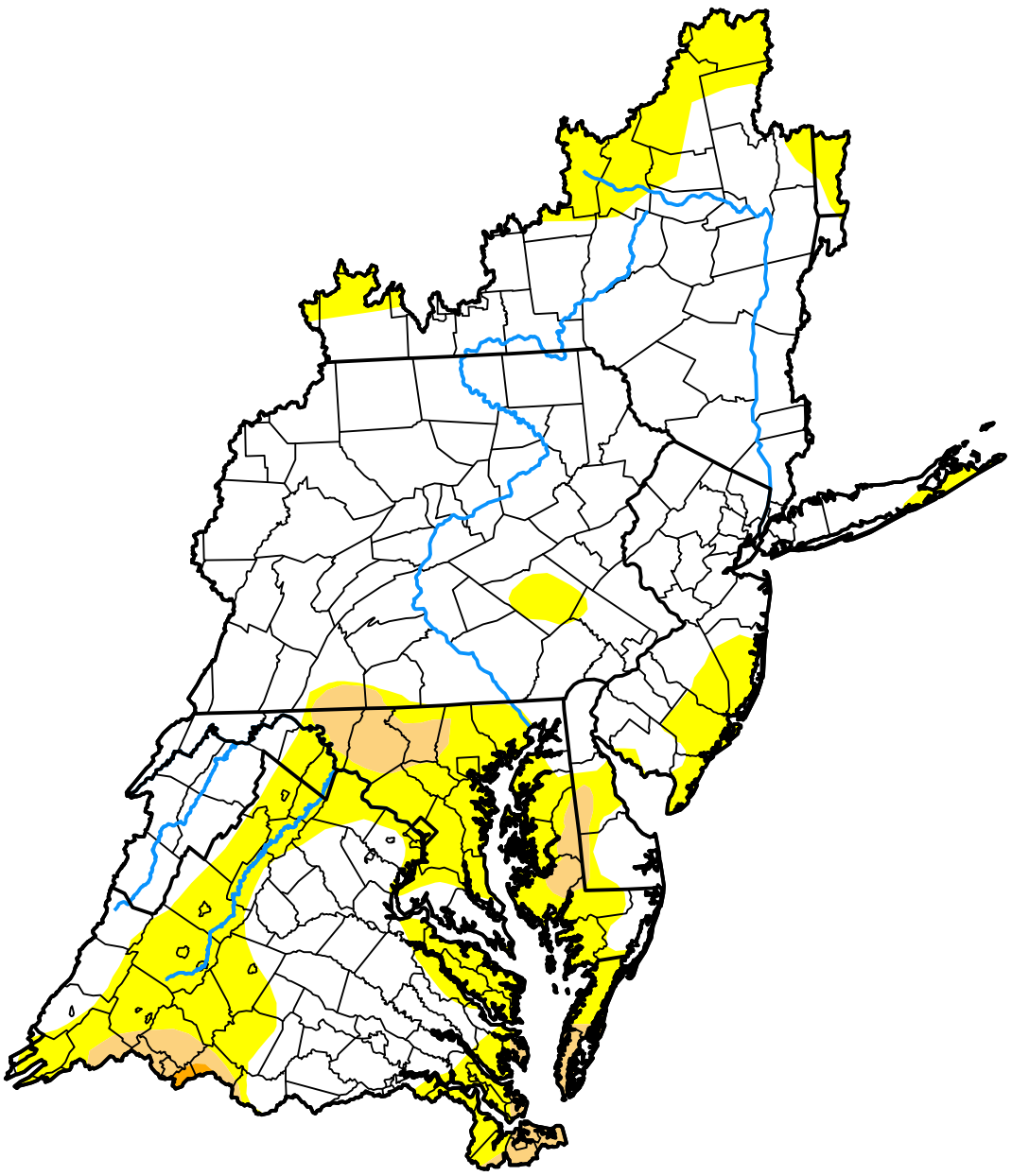

## October 13, 2026

***(Released Thursday, Oct. 15, 2026)***

**Valid 8 a.m. EDT**

*Drought Conditions (Percent Area)*

| | None | D0-D4 | D1-D4 | D2-D4 | D3-D4 | D4 |
|---|---|---|---|---|---|---|
| **Current** | 71.95 | 28.05 | 3.96 | 0.11 | 0.00 | 0.00 |
| **Last Week** *10-06-2026* | 71.69 | 28.31 | 7.67 | 0.83 | 0.00 | 0.00 |
| **3 Months Ago** *07-14-2026* | 34.36 | 65.64 | 49.97 | 26.13 | 5.93 | 0.00 |
| **Start of Calendar Year** *01-06-2026* | 12.11 | 87.89 | 58.21 | 23.28 | 0.00 | 0.00 |
| **Start of Water Year** *09-30-2025* | 20.58 | 79.42 | 32.56 | 4.67 | 0.58 | 0.00 |
| **One Year Ago** *10-14-2025* | 12.32 | 87.68 | 43.78 | 8.27 | 0.54 | 0.00 |

*Intensity:*

- None
- D0 Abnormally Dry
- D1 Moderate Drought
- D2 Severe Drought
- D3 Extreme Drought
- D4 Exceptional Drought

*The Drought Monitor focuses on broad-scale conditions. Local conditions may vary. For more information on the Drought Monitor, go to https://droughtmonitor.unl.edu/About.aspx*

*Author:*

Lindsay Johnson
National Drought Mitigation Center

**droughtmonitor.unl.edu**