U.S. Drought Monitor

Upper Mississippi Watershed

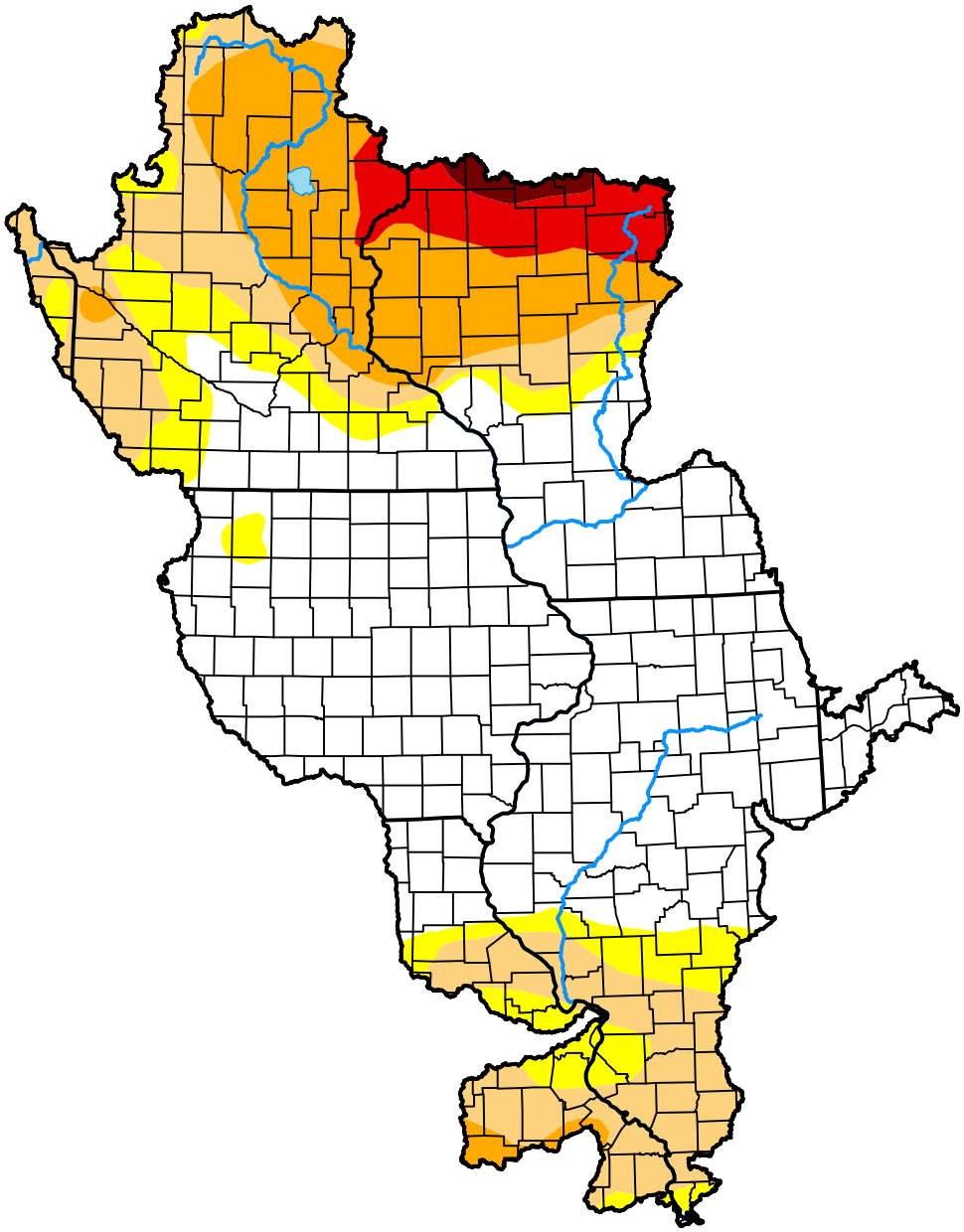

October 13, 2026

(Released Thursday, Oct. 15, 2026)

Valid 8 a.m. EDT

Drought Conditions (Percent Area)

	None	D0	D1	D2	D3	D4
Current	54.30	10.37	16.86	13.79	4.04	0.63
Last Week *10-06-2026*	55.40	12.68	14.50	12.95	3.85	0.63
3 Months Ago *07-14-2026*	64.37	24.50	7.89	3.24	0.00	0.00
Start of Calendar Year *01-06-2026*	21.51	39.12	32.23	6.30	0.84	0.00
Start of Water Year *09-30-2025*	48.39	28.16	15.25	8.20	0.00	0.00
One Year Ago *10-14-2025*	31.32	31.84	20.30	15.83	0.72	0.00

Intensity:

- None
- D0 Abnormally Dry
- D1 Moderate Drought
- D2 Severe Drought
- D3 Extreme Drought
- D4 Exceptional Drought

The Drought Monitor focuses on broad-scale conditions. Local conditions may vary. For more information on the Drought Monitor, go to https://droughtmonitor.unl.edu/About.aspx

Author:

Lindsay Johnson
National Drought Mitigation Center

droughtmonitor.unl.edu