U.S. Drought Monitor

Lower Colorado Watershed

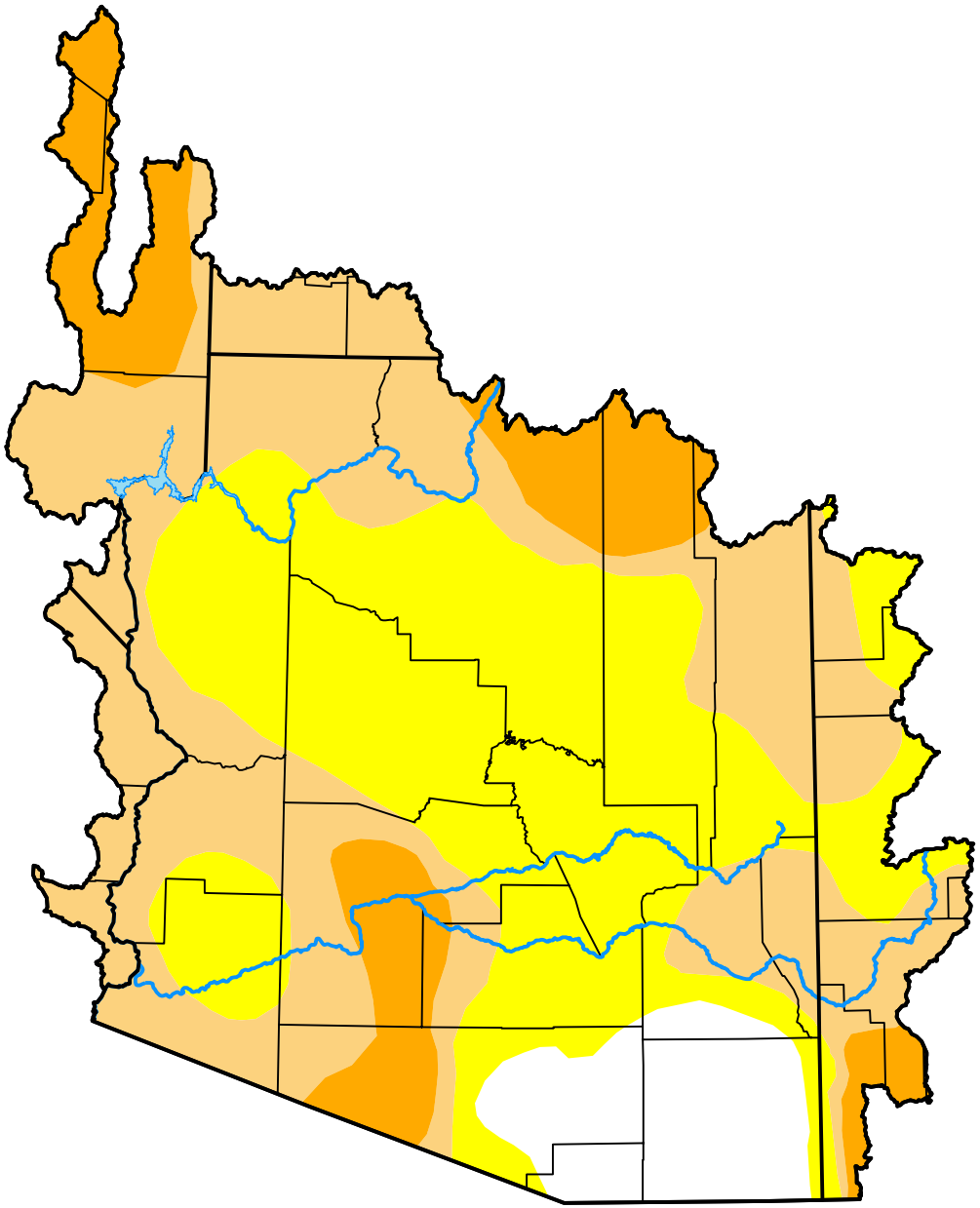

October 13, 2026

(Released Thursday, Oct. 15, 2026)

Valid 8 a.m. EDT

Drought Conditions (Percent Area)

	None	D0-D4	D1-D4	D2-D4	D3-D4	D4
Current	7.92	92.08	53.06	13.02	0.00	0.00
Last Week *10-06-2026*	7.92	92.08	59.27	18.40	0.00	0.00
3 Months Ago *07-14-2026*	3.04	96.96	89.51	60.51	4.60	0.00
Start of Calendar Year *01-06-2026*	28.09	71.91	49.80	20.48	2.03	0.00
Start of Water Year *09-30-2025*	0.00	100.00	100.00	81.74	28.83	2.92
One Year Ago *10-14-2025*	0.53	99.47	95.17	71.35	19.47	0.96

Intensity:

- None
- D0 Abnormally Dry
- D1 Moderate Drought
- D2 Severe Drought
- D3 Extreme Drought
- D4 Exceptional Drought

The Drought Monitor focuses on broad-scale conditions. Local conditions may vary. For more information on the Drought Monitor, go to https://droughtmonitor.unl.edu/About.aspx

Author:

Lindsay Johnson
National Drought Mitigation Center

droughtmonitor.unl.edu