U.S. Drought Monitor

Southeast Climate Region

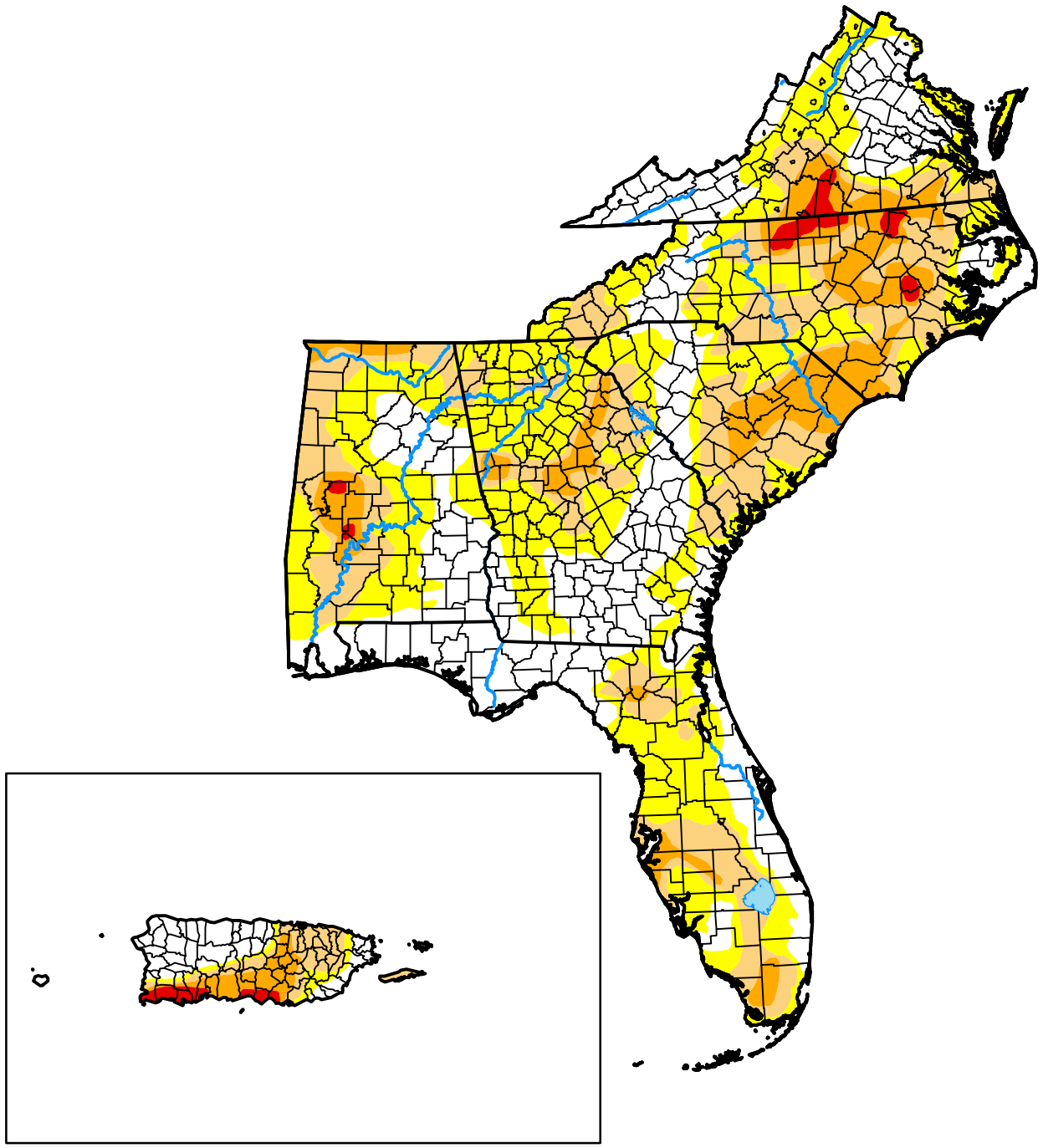

October 13, 2026

(Released Thursday, Oct. 15, 2026)

Valid 8 a.m. EDT

Drought Conditions (Percent Area)

	None	D0-D4	D1-D4	D2-D4	D3-D4	D4
Current	30.88	69.12	34.36	11.87	1.27	0.00
Last Week *10-06-2026*	19.36	80.64	43.61	15.91	2.05	0.06
3 Months Ago *07-14-2026*	20.71	79.29	59.43	38.42	14.64	0.90
Start of Calendar Year *01-06-2026*	1.29	98.71	82.87	31.06	1.37	0.00
Start of Water Year *09-30-2025*	18.53	81.47	37.07	6.21	0.22	0.00
One Year Ago *10-14-2025*	20.00	80.00	48.06	15.64	3.36	0.00

Intensity:

- None
- D0 Abnormally Dry
- D1 Moderate Drought
- D2 Severe Drought
- D3 Extreme Drought
- D4 Exceptional Drought

The Drought Monitor focuses on broad-scale conditions. Local conditions may vary. For more information on the Drought Monitor, go to https://droughtmonitor.unl.edu/About.aspx

Author:

Lindsay Johnson
National Drought Mitigation Center

droughtmonitor.unl.edu