U.S. Drought Monitor

Southeast RFC

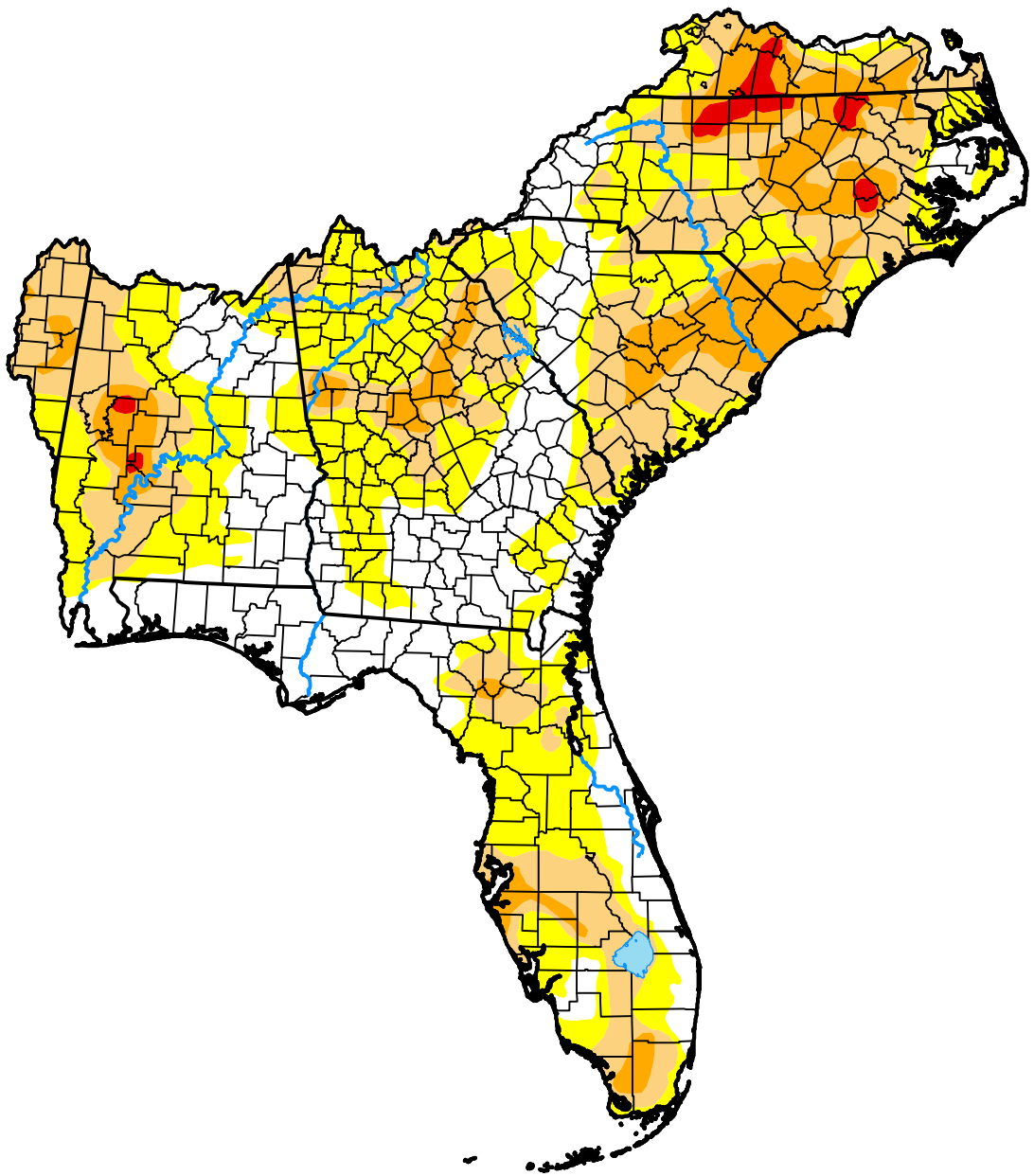

October 13, 2026

(Released Thursday, Oct. 15, 2026)

Valid 8 a.m. EDT

Drought Conditions (Percent Area)

	None	D0	D1	D2	D3	D4
Current	27.85	33.80	25.01	11.95	1.38	0.00
Last Week *10-06-2026*	15.34	37.40	29.45	15.53	2.20	0.07
3 Months Ago *07-14-2026*	23.83	20.50	18.21	22.10	14.31	1.05
Start of Calendar Year *01-06-2026*	0.04	16.11	54.57	27.68	1.60	0.00
Start of Water Year *09-30-2025*	13.86	47.89	31.22	6.77	0.26	0.00
One Year Ago *10-14-2025*	15.90	33.24	33.41	13.46	3.99	0.00

Intensity:

- None
- D0 Abnormally Dry
- D1 Moderate Drought
- D2 Severe Drought
- D3 Extreme Drought
- D4 Exceptional Drought

The Drought Monitor focuses on broad-scale conditions. Local conditions may vary. For more information on the Drought Monitor, go to https://droughtmonitor.unl.edu/About.aspx

Author:

Lindsay Johnson
National Drought Mitigation Center

droughtmonitor.unl.edu