U.S. Drought Monitor

Southeast RFC

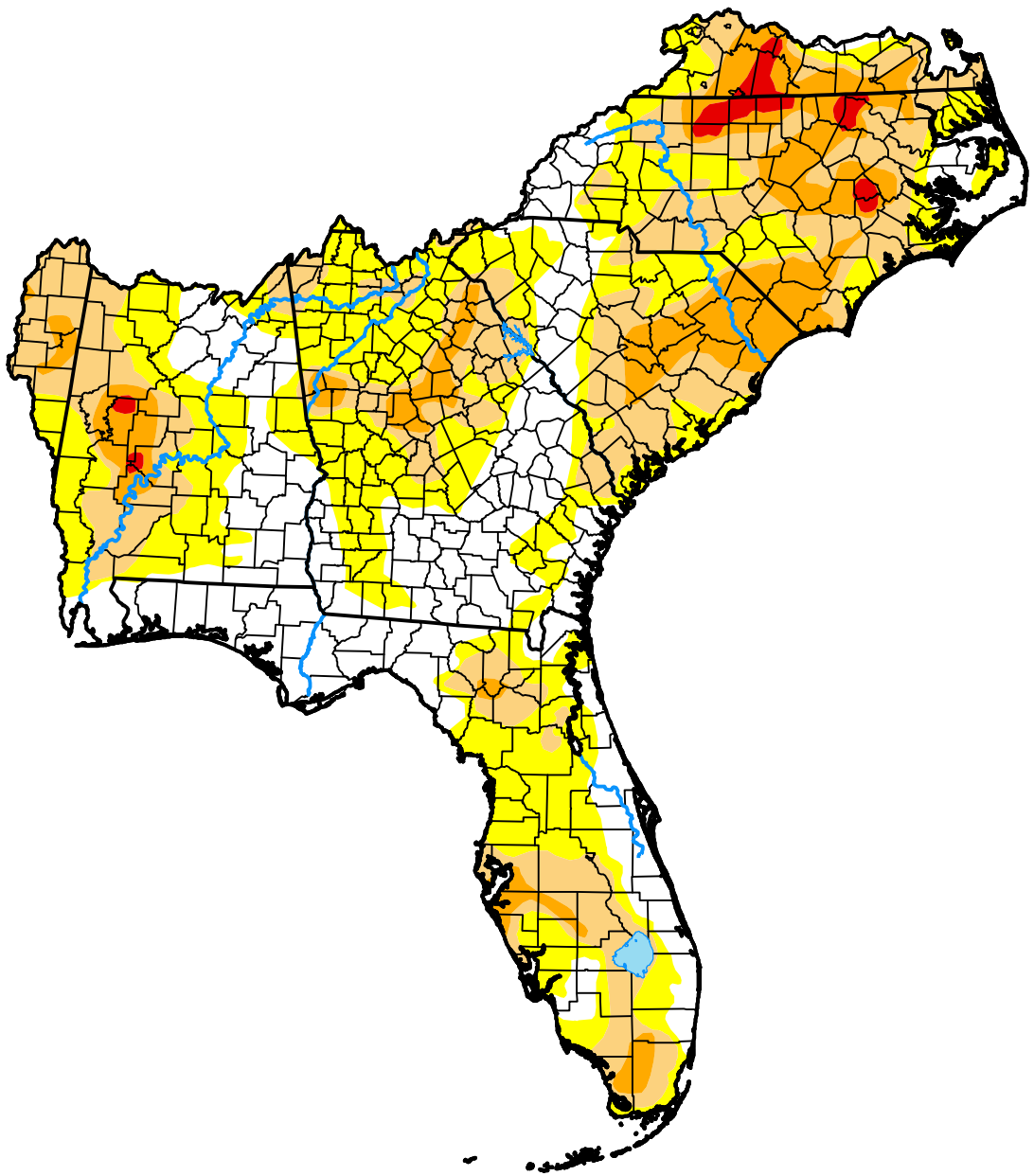

October 13, 2026

(Released Thursday, Oct. 15, 2026)

Valid 8 a.m. EDT

Drought Conditions (Percent Area)

	None	D0-D4	D1-D4	D2-D4	D3-D4	D4
Current	27.85	72.15	38.34	13.33	1.38	0.00
Last Week *10-06-2026*	15.34	84.66	47.26	17.81	2.27	0.07
3 Months Ago *07-14-2026*	23.83	76.17	55.68	37.46	15.36	1.05
Start of Calendar Year *01-06-2026*	0.04	99.96	83.85	29.28	1.60	0.00
Start of Water Year *09-30-2025*	13.86	86.14	38.25	7.03	0.26	0.00
One Year Ago *10-14-2025*	15.90	84.10	50.86	17.46	3.99	0.00

Intensity:

- None
- D0 Abnormally Dry
- D1 Moderate Drought
- D2 Severe Drought
- D3 Extreme Drought
- D4 Exceptional Drought

The Drought Monitor focuses on broad-scale conditions. Local conditions may vary. For more information on the Drought Monitor, go to https://droughtmonitor.unl.edu/About.aspx

Author:

Lindsay Johnson

National Drought Mitigation Center

droughtmonitor.unl.edu