U.S. Drought Monitor

Peachtree City, GA WFO

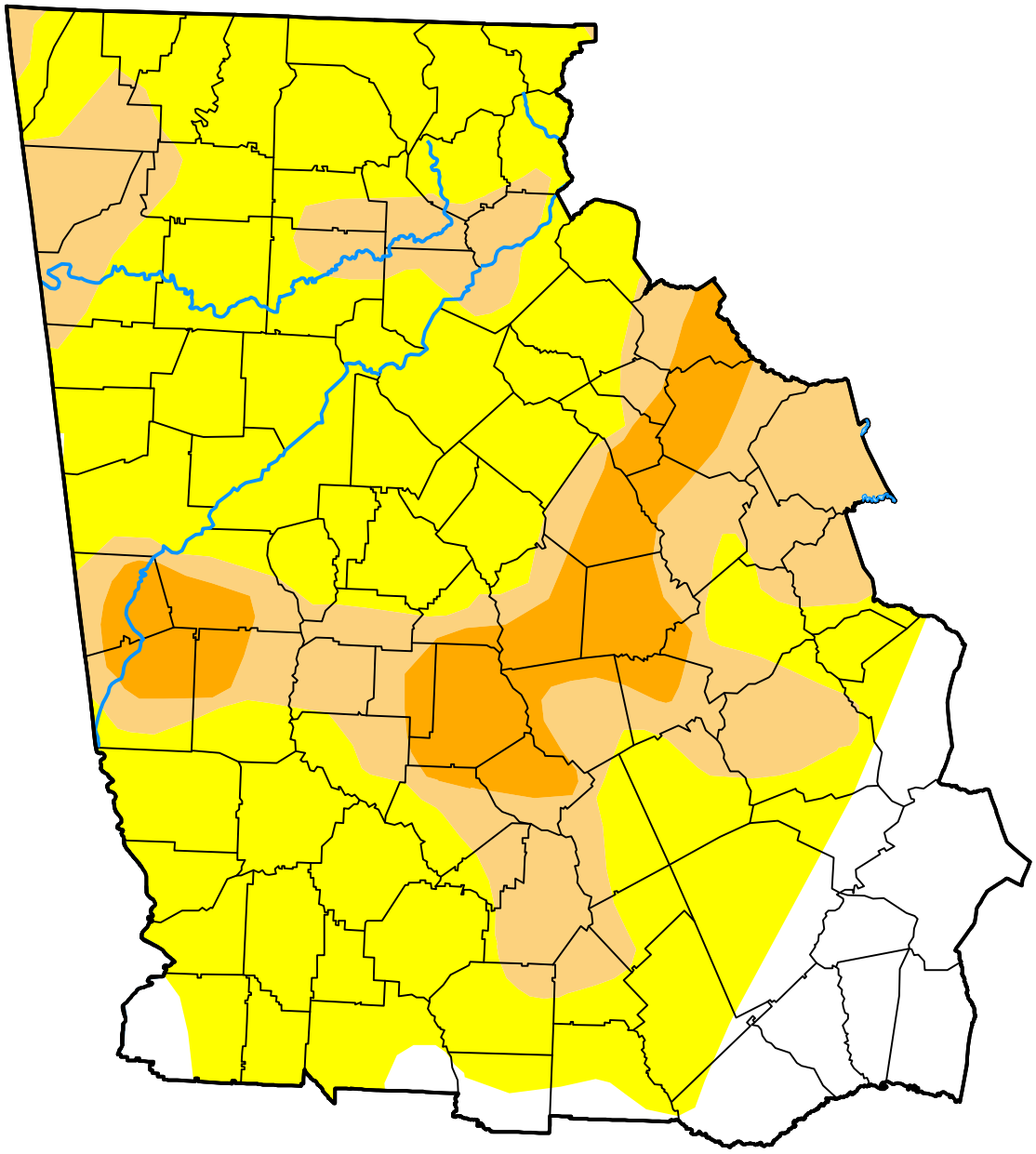

October 13, 2026

(Released Thursday, Oct. 15, 2026)

Valid 8 a.m. EDT

Drought Conditions (Percent Area)

	None	D0	D1	D2	D3	D4
Current	11.44	56.61	22.57	9.38	0.00	0.00
Last Week *10-06-2026*	2.15	60.34	21.68	15.84	0.00	0.00
3 Months Ago *07-14-2026*	24.30	52.65	15.97	7.07	0.00	0.00
Start of Calendar Year *01-06-2026*	0.00	0.00	75.08	24.92	0.00	0.00
Start of Water Year *09-30-2025*	2.14	58.17	38.78	0.91	0.00	0.00
One Year Ago *10-14-2025*	2.10	41.76	43.44	12.70	0.00	0.00

Intensity:

- None
- D0 Abnormally Dry
- D1 Moderate Drought
- D2 Severe Drought
- D3 Extreme Drought
- D4 Exceptional Drought

The Drought Monitor focuses on broad-scale conditions. Local conditions may vary. For more information on the Drought Monitor, go to https://droughtmonitor.unl.edu/About.aspx

Author:

Lindsay Johnson
National Drought Mitigation Center

droughtmonitor.unl.edu