U.S. Drought Monitor

Wilmington, NC WFO

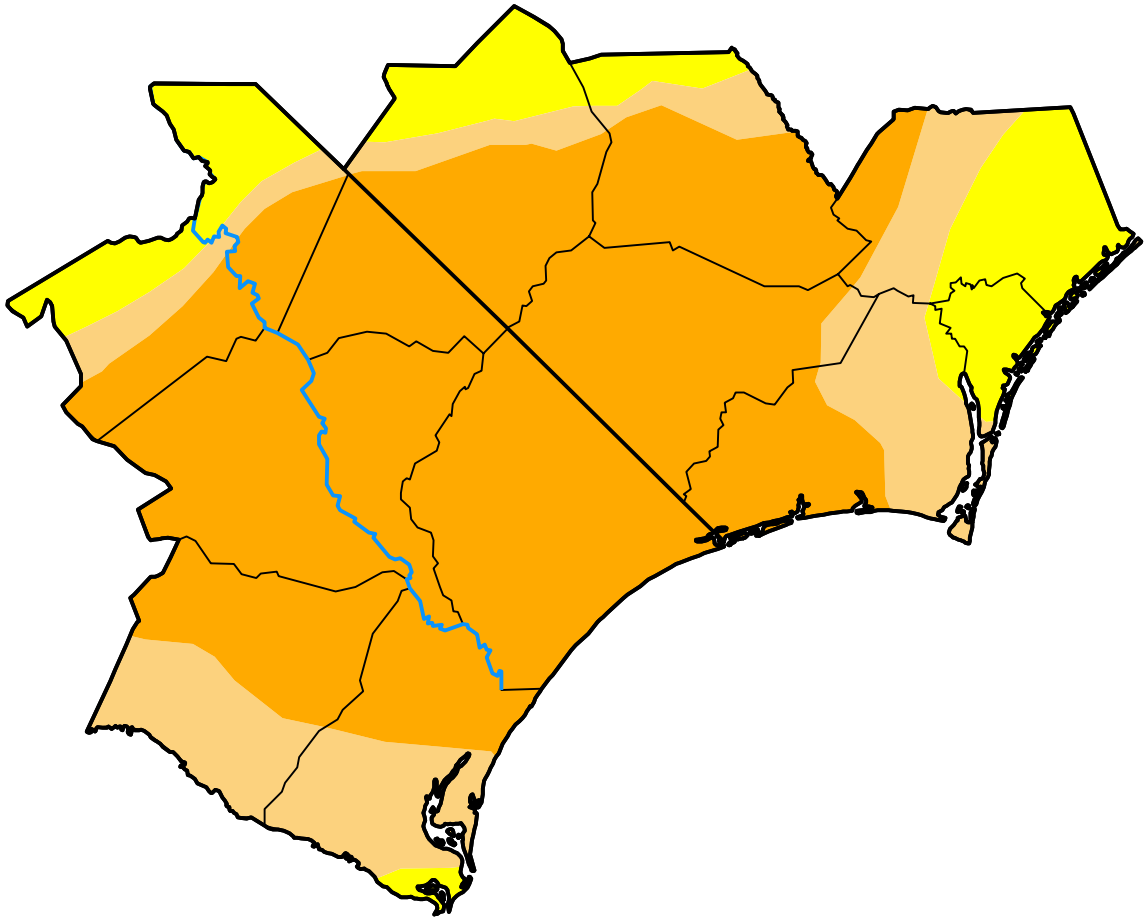

October 13, 2026

(Released Thursday, Oct. 15, 2026)

Valid 8 a.m. EDT

Drought Conditions (Percent Area)

	None	D0	D1	D2	D3	D4
Current	0.00	15.24	19.56	65.20	0.00	0.00
Last Week *10-06-2026*	0.00	15.24	17.60	67.16	0.00	0.00
3 Months Ago *07-14-2026*	0.00	0.00	2.67	43.98	50.16	3.19
Start of Calendar Year *01-06-2026*	0.00	67.50	32.50	0.00	0.00	0.00
Start of Water Year *09-30-2025*	9.42	48.07	42.51	0.00	0.00	0.00
One Year Ago *10-14-2025*	31.30	54.55	14.15	0.00	0.00	0.00

Intensity:

- None
- D0 Abnormally Dry
- D1 Moderate Drought
- D2 Severe Drought
- D3 Extreme Drought
- D4 Exceptional Drought

The Drought Monitor focuses on broad-scale conditions. Local conditions may vary. For more information on the Drought Monitor, go to https://droughtmonitor.unl.edu/About.aspx

Author:

Lindsay Johnson

National Drought Mitigation Center

droughtmonitor.unl.edu