U.S. Drought Monitor

Tallahassee, FL WFO

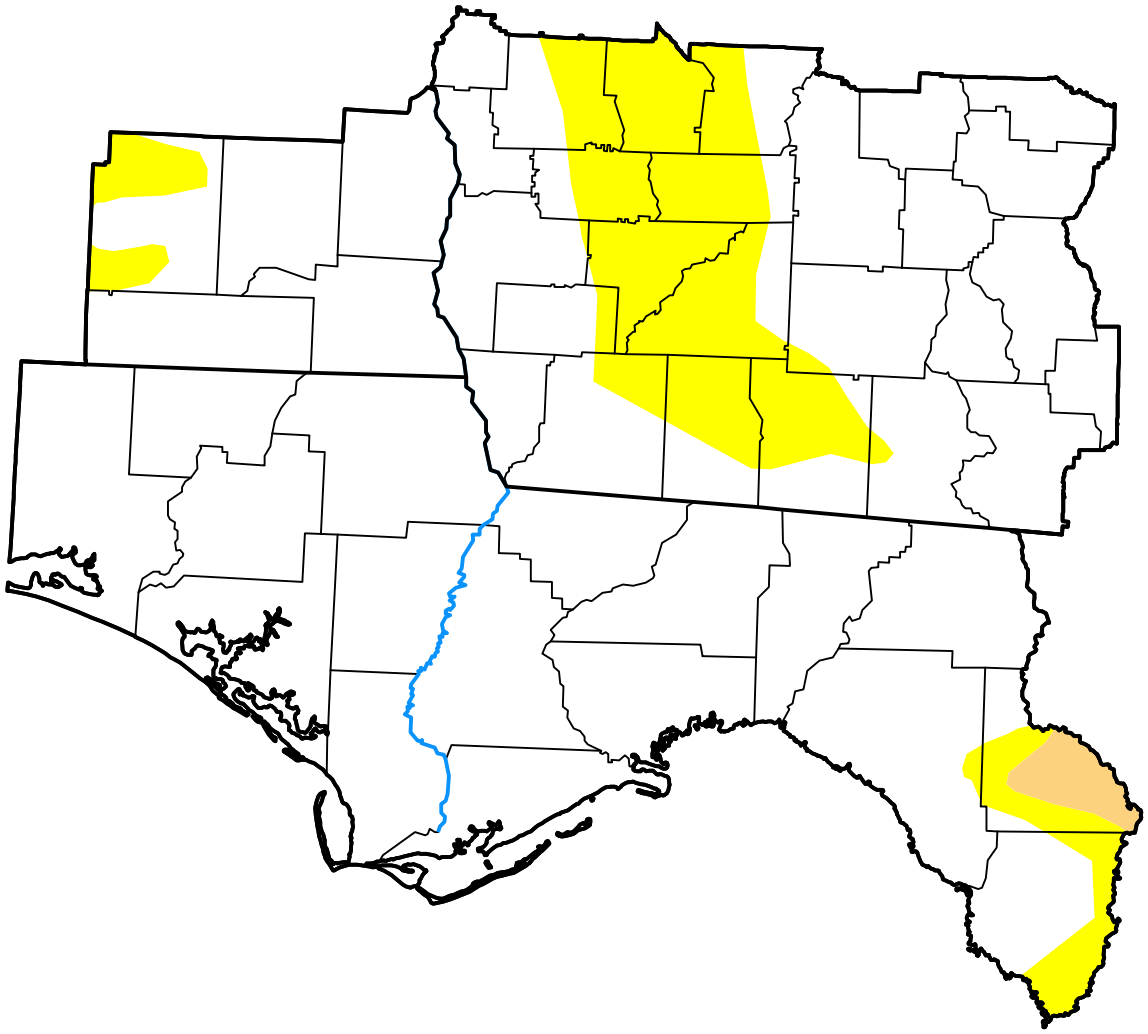

October 13, 2026

(Released Thursday, Oct. 15, 2026)

Valid 8 a.m. EDT

Drought Conditions (Percent Area)

	None	D0	D1	D2	D3	D4
Current	84.83	14.21	0.95	0.00	0.00	0.00
Last Week *10-06-2026*	50.64	44.41	4.95	0.00	0.00	0.00
3 Months Ago *07-14-2026*	16.19	50.30	17.06	7.07	9.38	0.00
Start of Calendar Year *01-06-2026*	0.00	0.00	53.28	35.75	10.97	0.00
Start of Water Year *09-30-2025*	1.00	6.00	59.90	33.10	0.00	0.00
One Year Ago *10-14-2025*	0.00	0.98	25.44	51.17	22.41	0.00

Intensity:

- None
- D0 Abnormally Dry
- D1 Moderate Drought
- D2 Severe Drought
- D3 Extreme Drought
- D4 Exceptional Drought

The Drought Monitor focuses on broad-scale conditions. Local conditions may vary. For more information on the Drought Monitor, go to https://droughtmonitor.unl.edu/About.aspx

Author:

Lindsay Johnson
National Drought Mitigation Center

droughtmonitor.unl.edu