U.S. Drought Monitor

Tallahassee, FL WFO

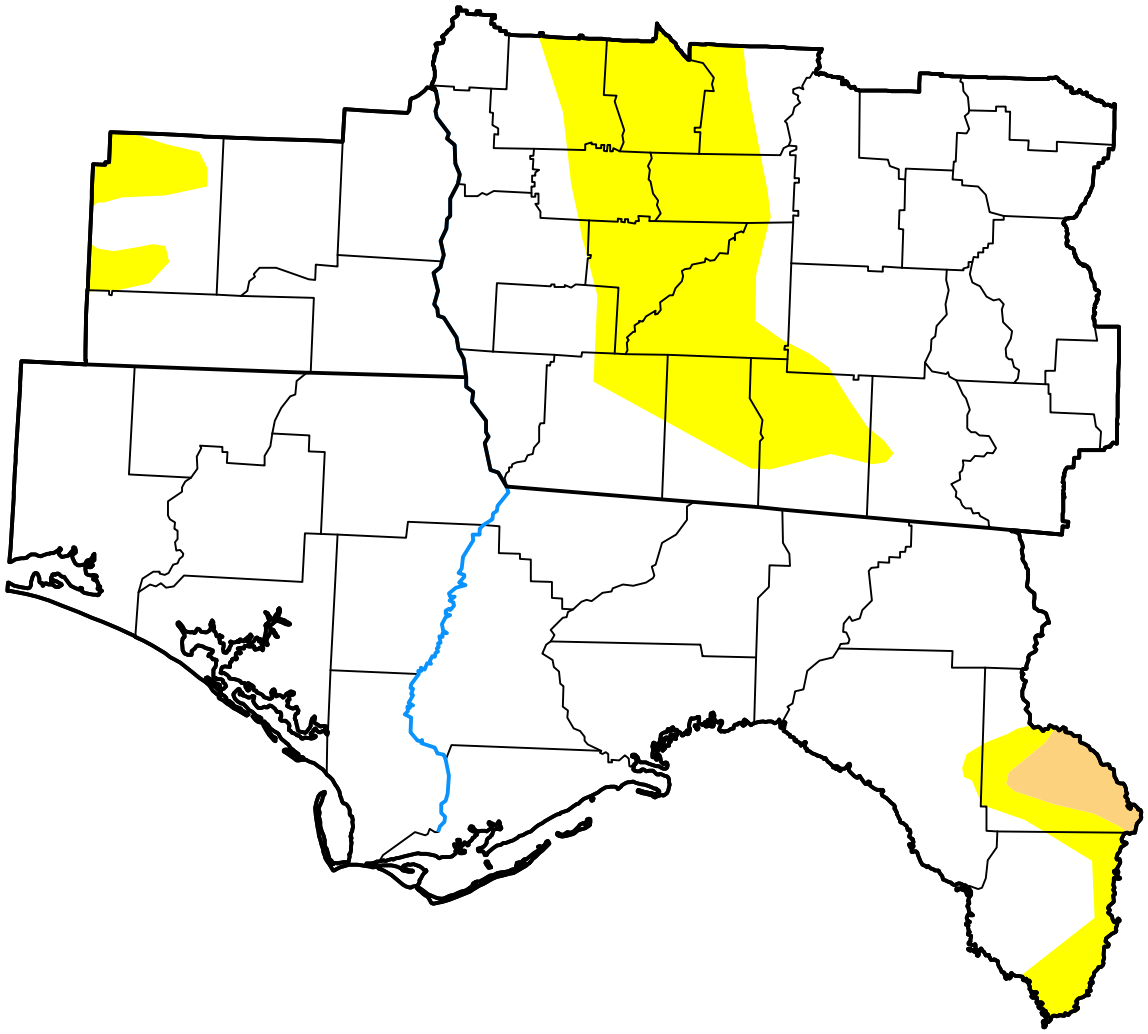

October 13, 2026

(Released Thursday, Oct. 15, 2026)

Valid 8 a.m. EDT

Drought Conditions (Percent Area)

	None	D0-D4	D1-D4	D2-D4	D3-D4	D4
Current	84.83	15.17	0.95	0.00	0.00	0.00
Last Week *10-06-2026*	50.64	49.36	4.95	0.00	0.00	0.00
3 Months Ago *07-14-2026*	16.19	83.81	33.51	16.44	9.38	0.00
Start of Calendar Year *01-06-2026*	0.00	100.00	100.00	46.72	10.97	0.00
Start of Water Year *09-30-2025*	1.00	99.00	92.99	33.10	0.00	0.00
One Year Ago *10-14-2025*	0.00	100.00	99.02	73.58	22.41	0.00

Intensity:

- None
- D0 Abnormally Dry
- D1 Moderate Drought
- D2 Severe Drought
- D3 Extreme Drought
- D4 Exceptional Drought

The Drought Monitor focuses on broad-scale conditions. Local conditions may vary. For more information on the Drought Monitor, go to https://droughtmonitor.unl.edu/About.aspx

Author:

Lindsay Johnson
National Drought Mitigation Center

droughtmonitor.unl.edu