*U.S. Drought Monitor*

# Great Falls, MT WFO

**October 13, 2026**

***(Released Thursday, Oct. 15, 2026)***

**Valid 8 a.m. EDT**

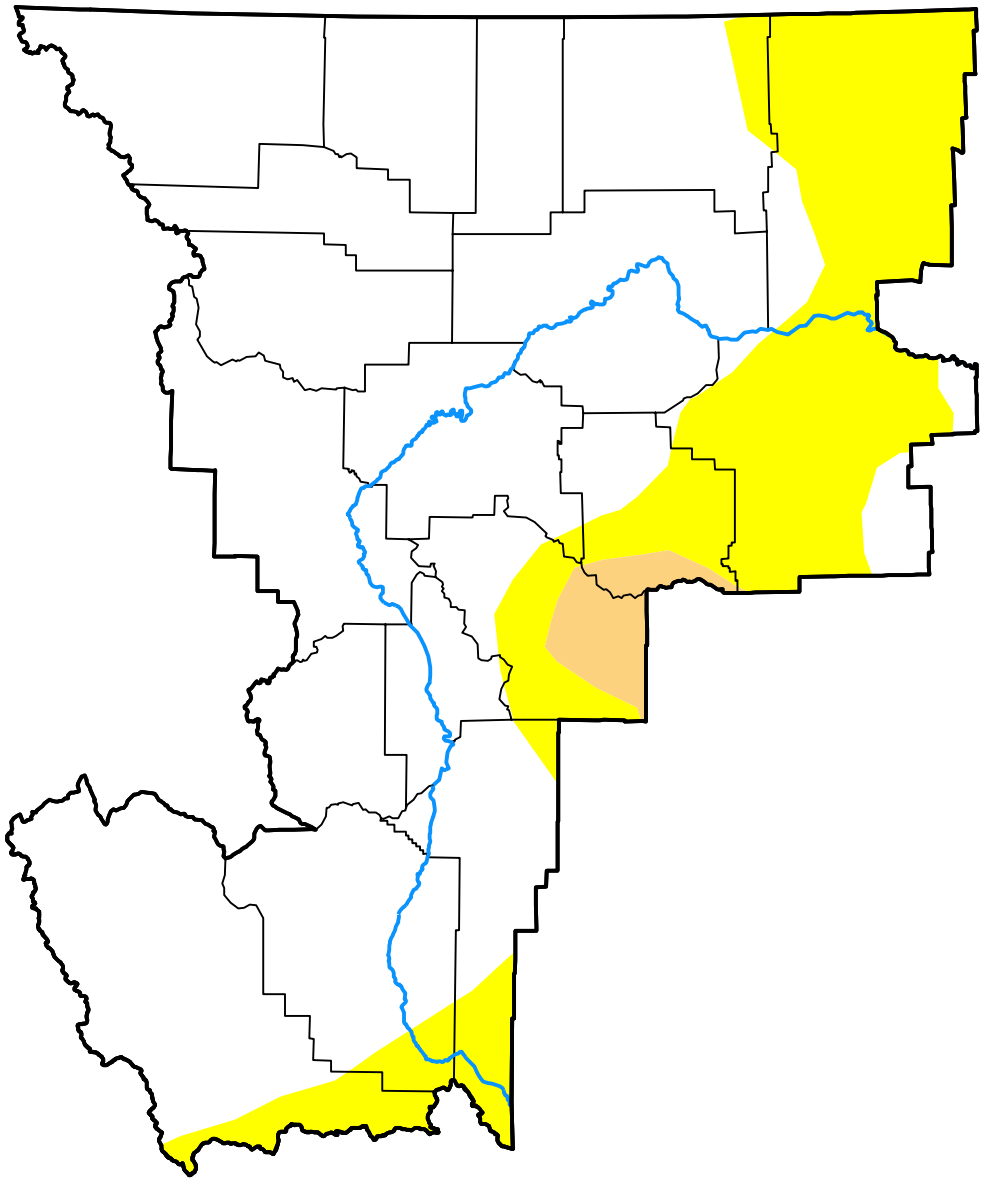

*Intensity:*

- None
- D0 Abnormally Dry
- D1 Moderate Drought
- D2 Severe Drought
- D3 Extreme Drought
- D4 Exceptional Drought

*The Drought Monitor focuses on broad-scale conditions. Local conditions may vary. For more information on the Drought Monitor, go to https://droughtmonitor.unl.edu/About.aspx*

*Author:*

Lindsay Johnson
National Drought Mitigation Center

**droughtmonitor.unl.edu**