U.S. Drought Monitor

Great Falls, MT WFO

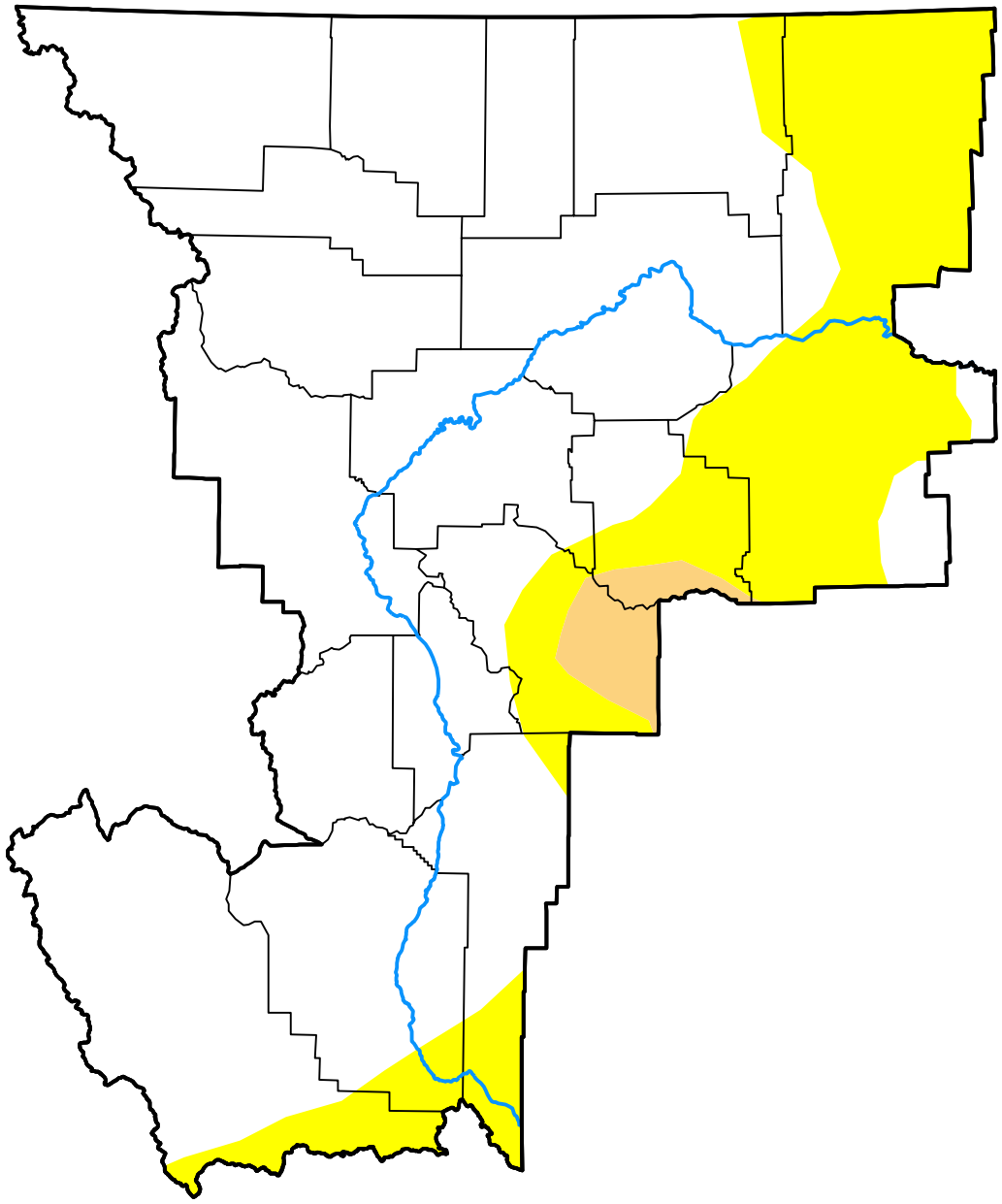

October 13, 2026

(Released Thursday, Oct. 15, 2026)

Valid 8 a.m. EDT

Drought Conditions (Percent Area)

	None	D0-D4	D1-D4	D2-D4	D3-D4	D4
Current	75.82	24.18	2.04	0.00	0.00	0.00
Last Week *10-06-2026*	58.23	41.77	13.18	0.00	0.00	0.00
3 Months Ago *07-14-2026*	5.30	94.70	43.92	19.73	0.00	0.00
Start of Calendar Year *01-06-2026*	3.07	96.93	55.21	23.27	4.20	0.00
Start of Water Year *09-30-2025*	7.67	92.33	62.12	42.80	7.66	0.00
One Year Ago *10-14-2025*	0.69	99.31	65.25	34.39	7.66	0.00

Intensity:

- None
- D0 Abnormally Dry
- D1 Moderate Drought
- D2 Severe Drought
- D3 Extreme Drought
- D4 Exceptional Drought

The Drought Monitor focuses on broad-scale conditions. Local conditions may vary. For more information on the Drought Monitor, go to https://droughtmonitor.unl.edu/About.aspx

Author:

Lindsay Johnson

National Drought Mitigation Center

droughtmonitor.unl.edu