U.S. Drought Monitor

Georgia

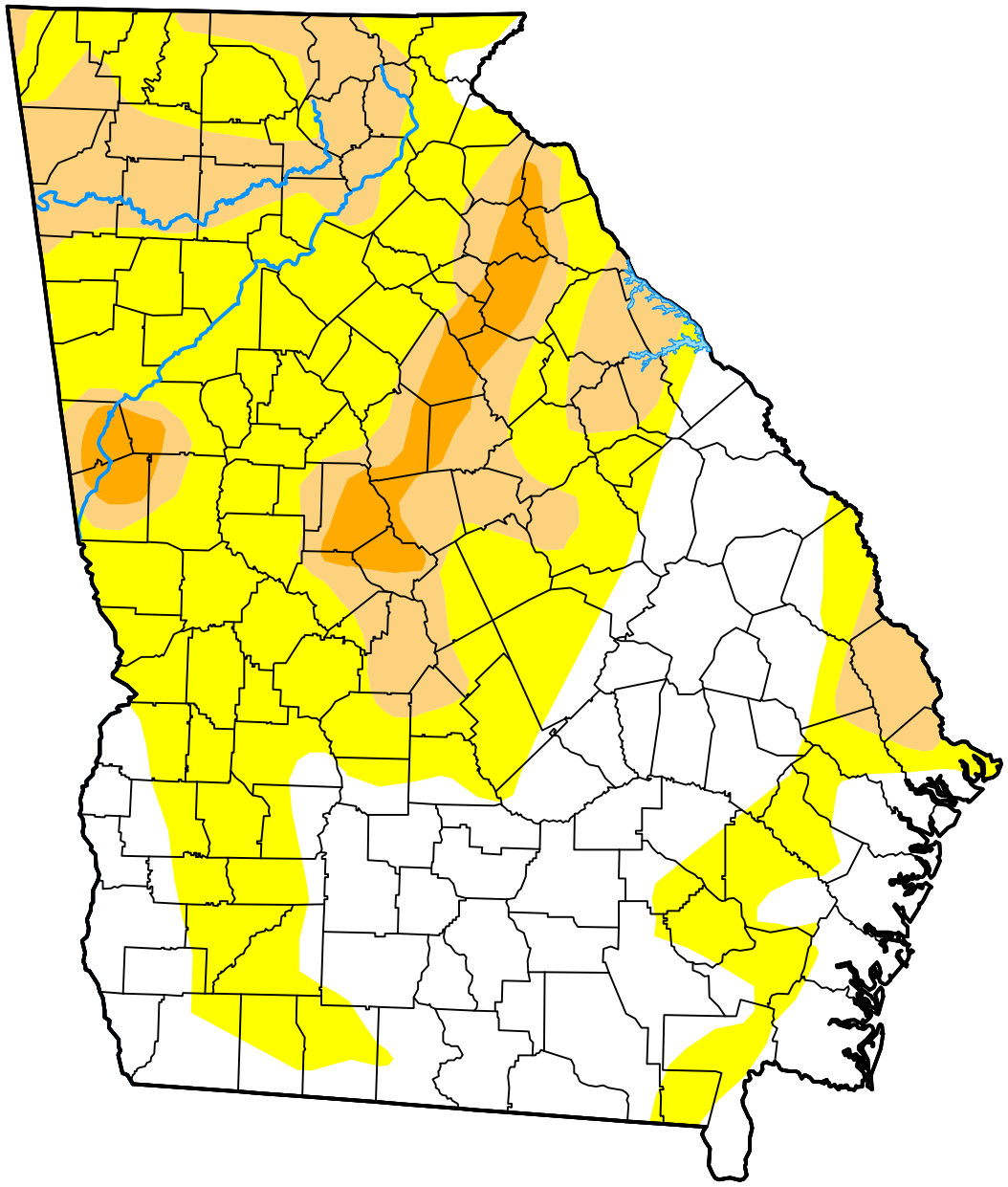

October 20, 2026

(Released Thursday, Oct. 22, 2026)

Valid 8 a.m. EDT

Drought Conditions (Percent Area)

	None	D0	D1	D2	D3	D4
Current	35.81	43.05	17.24	3.90	0.00	0.00
Last Week *10-13-2026*	35.28	43.24	15.93	5.55	0.00	0.00
3 Months Ago *07-21-2026*	17.64	57.51	20.64	4.21	0.00	0.00
Start of Calendar Year *01-06-2026*	0.00	0.00	62.04	36.75	1.21	0.00
Start of Water Year *09-29-2026*	0.01	57.92	35.70	6.38	0.00	0.00
One Year Ago *10-21-2025*	2.99	11.90	56.00	19.82	9.29	0.00

Intensity:

- None
- D0 Abnormally Dry
- D1 Moderate Drought
- D2 Severe Drought
- D3 Extreme Drought
- D4 Exceptional Drought

The Drought Monitor focuses on broad-scale conditions. Local conditions may vary. For more information on the Drought Monitor, go to https://droughtmonitor.unl.edu/About.aspx

Author:

Lindsay Johnson

High Plains Regional Climate Center

droughtmonitor.unl.edu