U.S. Drought Monitor

Mid Atlantic Watershed

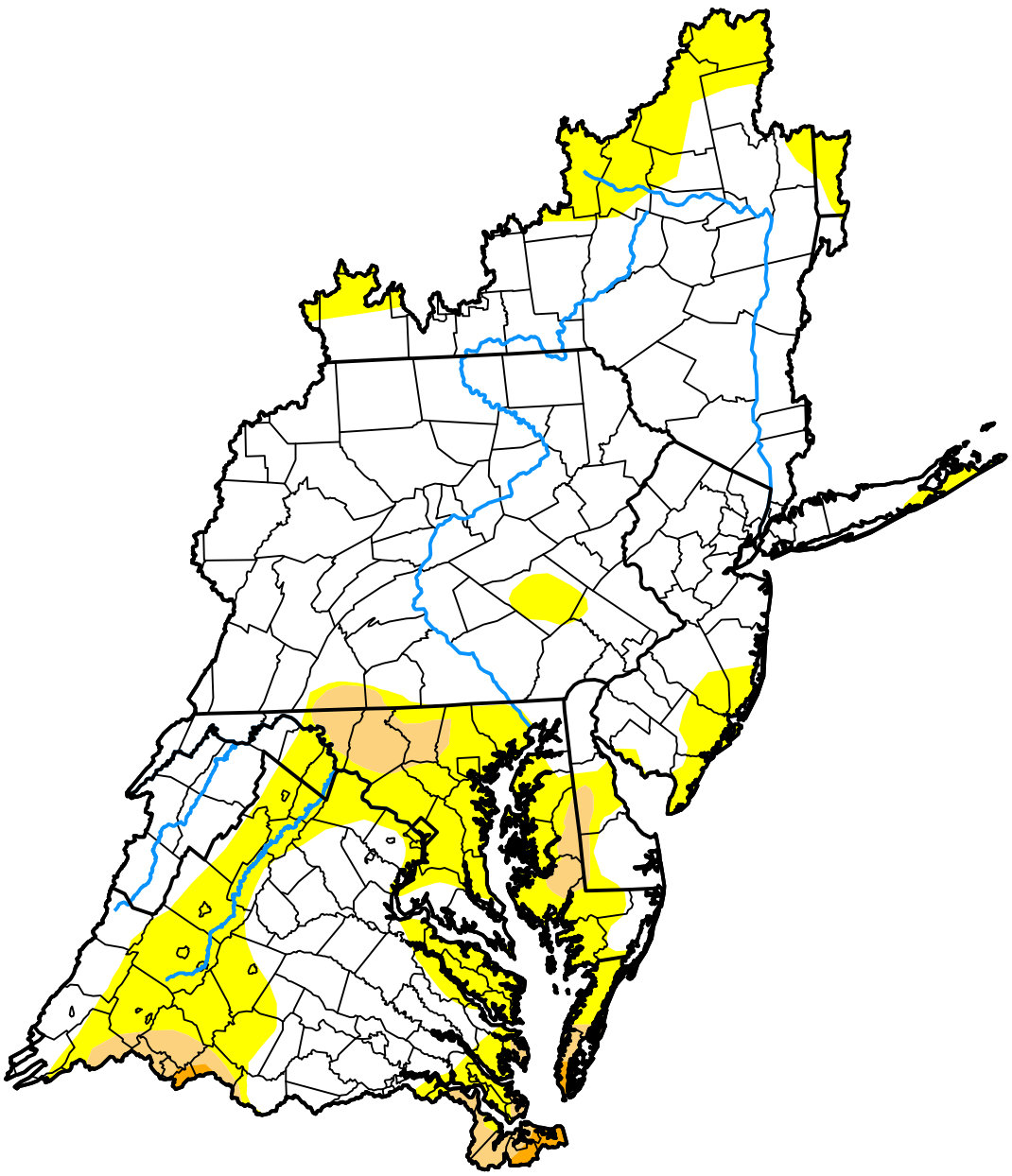

October 20, 2026

(Released Thursday, Oct. 22, 2026)

Valid 8 a.m. EDT

Drought Conditions (Percent Area)

	None	D0-D4	D1-D4	D2-D4	D3-D4	D4
Current	72.82	27.18	4.29	0.42	0.00	0.00
Last Week *10-13-2026*	71.95	28.05	3.96	0.11	0.00	0.00
3 Months Ago *07-21-2026*	35.67	64.33	48.87	23.88	4.29	0.00
Start of Calendar Year *01-06-2026*	12.11	87.89	58.21	23.28	0.00	0.00
Start of Water Year *09-29-2026*	70.57	29.43	7.51	0.83	0.00	0.00
One Year Ago *10-21-2025*	9.74	90.26	49.26	8.27	0.54	0.00

Intensity:

- None
- D0 Abnormally Dry
- D1 Moderate Drought
- D2 Severe Drought
- D3 Extreme Drought
- D4 Exceptional Drought

The Drought Monitor focuses on broad-scale conditions. Local conditions may vary. For more information on the Drought Monitor, go to https://droughtmonitor.unl.edu/About.aspx

Author:

Lindsay Johnson

High Plains Regional Climate Center

droughtmonitor.unl.edu