U.S. Drought Monitor

Peachtree City, GA WFO

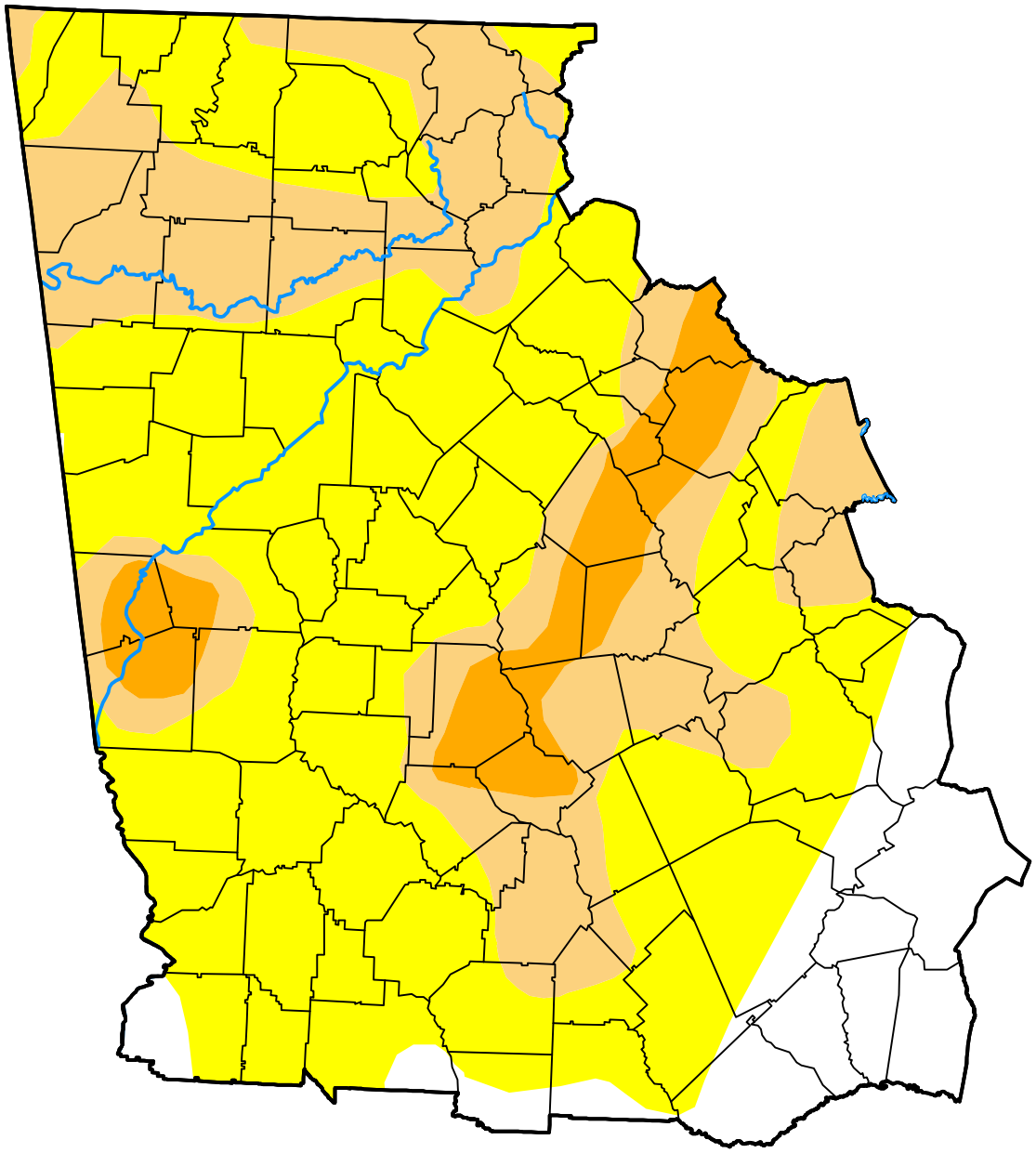

October 20, 2026

(Released Thursday, Oct. 22, 2026)

Valid 8 a.m. EDT

Drought Conditions (Percent Area)

	None	D0	D1	D2	D3	D4
Current	11.58	55.19	26.52	6.71	0.00	0.00
Last Week *10-13-2026*	11.44	56.61	22.57	9.38	0.00	0.00
3 Months Ago *07-21-2026*	29.88	59.95	5.71	4.45	0.00	0.00
Start of Calendar Year *01-06-2026*	0.00	0.00	75.08	24.92	0.00	0.00
Start of Water Year *09-29-2026*	0.01	57.18	32.97	9.83	0.00	0.00
One Year Ago *10-21-2025*	1.72	11.44	70.11	14.12	2.62	0.00

Intensity:

- None
- D0 Abnormally Dry
- D1 Moderate Drought
- D2 Severe Drought
- D3 Extreme Drought
- D4 Exceptional Drought

The Drought Monitor focuses on broad-scale conditions. Local conditions may vary. For more information on the Drought Monitor, go to https://droughtmonitor.unl.edu/About.aspx

Author:

Lindsay Johnson

High Plains Regional Climate Center

droughtmonitor.unl.edu