U.S. Drought Monitor

Houston/Galveston, TX WFO

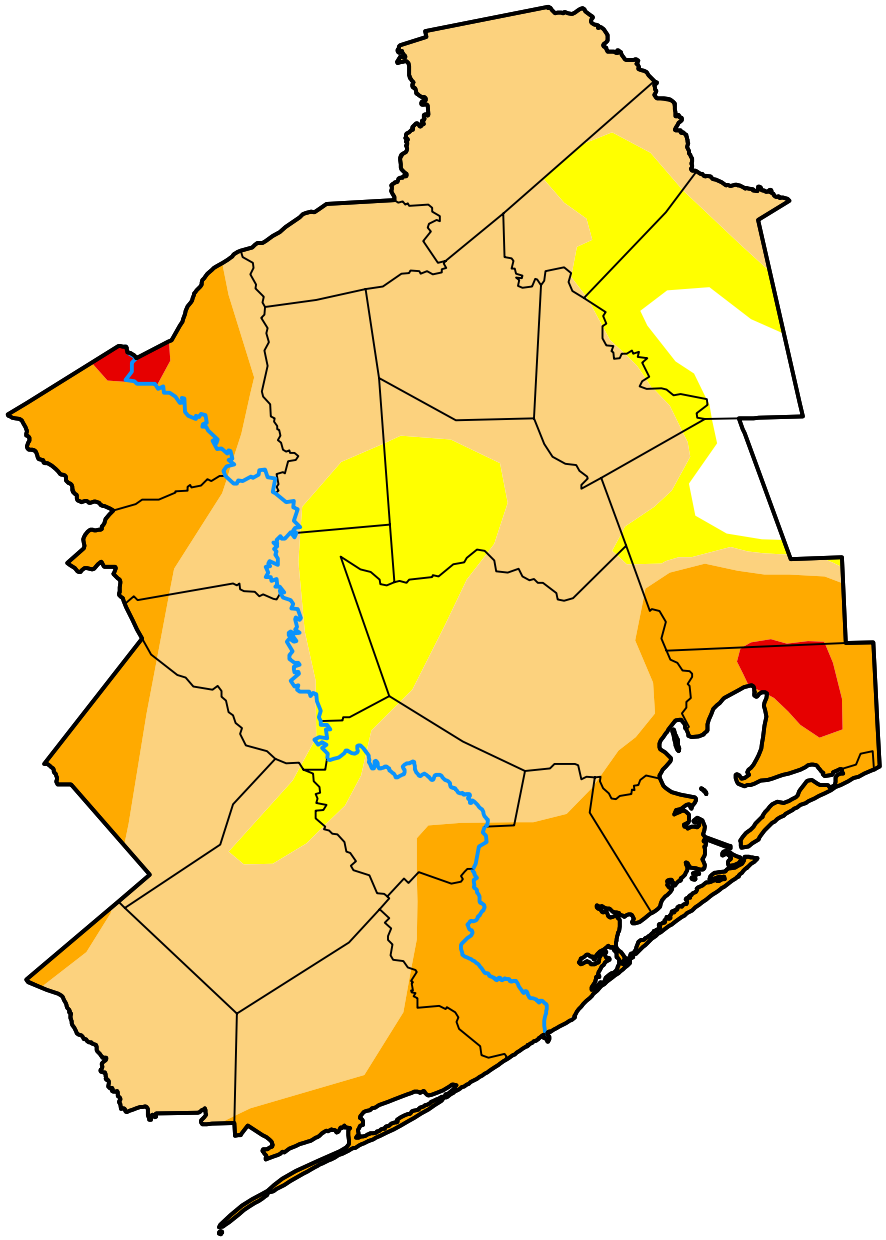

October 20, 2026

(Released Thursday, Oct. 22, 2026)

Valid 8 a.m. EDT

Drought Conditions (Percent Area)

	None	D0	D1	D2	D3	D4
Current	3.26	14.22	56.25	24.84	1.44	0.00
Last Week *10-13-2026*	3.26	16.78	60.48	19.14	0.34	0.00
3 Months Ago *07-21-2026*	99.41	0.59	0.00	0.00	0.00	0.00
Start of Calendar Year *01-06-2026*	0.00	26.85	36.13	34.21	2.81	0.00
Start of Water Year *09-29-2026*	4.35	13.29	61.22	20.34	0.79	0.00
One Year Ago *10-21-2025*	9.06	30.54	48.01	12.39	0.00	0.00

Intensity:

- None
- D0 Abnormally Dry
- D1 Moderate Drought
- D2 Severe Drought
- D3 Extreme Drought
- D4 Exceptional Drought

The Drought Monitor focuses on broad-scale conditions. Local conditions may vary. For more information on the Drought Monitor, go to https://droughtmonitor.unl.edu/About.aspx

Author:

Lindsay Johnson

High Plains Regional Climate Center

droughtmonitor.unl.edu