*U.S. Drought Monitor*

# Great Falls, MT WFO

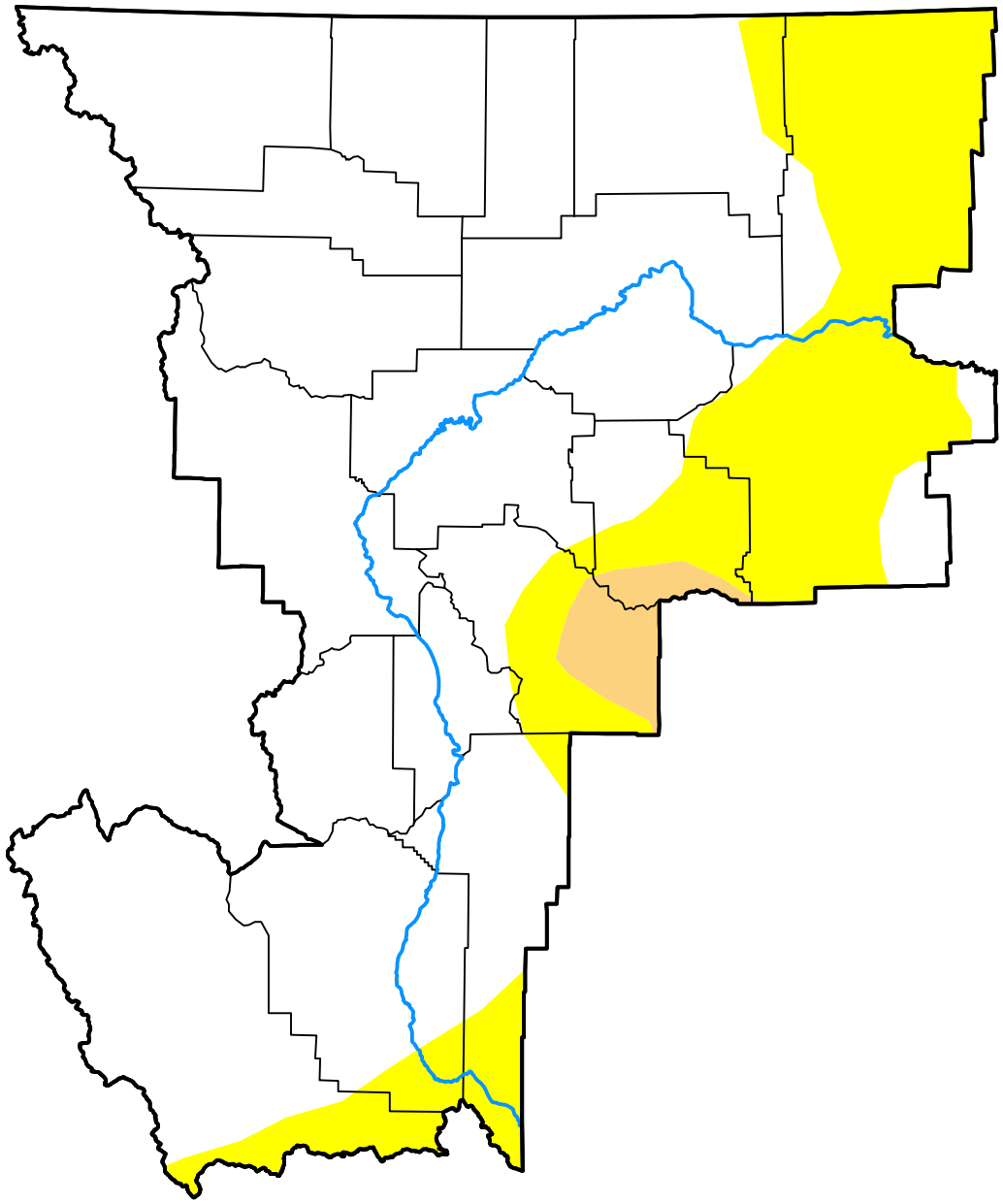

## October 20, 2026

***(Released Thursday, Oct. 22, 2026)***

**Valid 8 a.m. EDT**

*Drought Conditions (Percent Area)*

| | None | D0 | D1 | D2 | D3 | D4 |
|---|---|---|---|---|---|---|
| **Current** | 75.82 | 22.14 | 2.04 | 0.00 | 0.00 | 0.00 |
| **Last Week** *10-13-2026* | 75.82 | 22.14 | 2.04 | 0.00 | 0.00 | 0.00 |
| **3 Months Ago** *07-21-2026* | 34.60 | 27.67 | 18.00 | 19.73 | 0.00 | 0.00 |
| **Start of Calendar Year** *01-06-2026* | 3.07 | 41.72 | 31.93 | 19.08 | 4.20 | 0.00 |
| **Start of Water Year** *09-29-2026* | 46.68 | 29.31 | 24.01 | 0.00 | 0.00 | 0.00 |
| **One Year Ago** *10-21-2025* | 1.01 | 26.33 | 46.41 | 20.53 | 5.71 | 0.00 |

*Intensity:*

- None
- D0 Abnormally Dry
- D1 Moderate Drought
- D2 Severe Drought
- D3 Extreme Drought
- D4 Exceptional Drought

*The Drought Monitor focuses on broad-scale conditions. Local conditions may vary. For more information on the Drought Monitor, go to https://droughtmonitor.unl.edu/About.aspx*

*Author:*

Lindsay Johnson

High Plains Regional Climate Center

**droughtmonitor.unl.edu**