U.S. Drought Monitor

Georgia

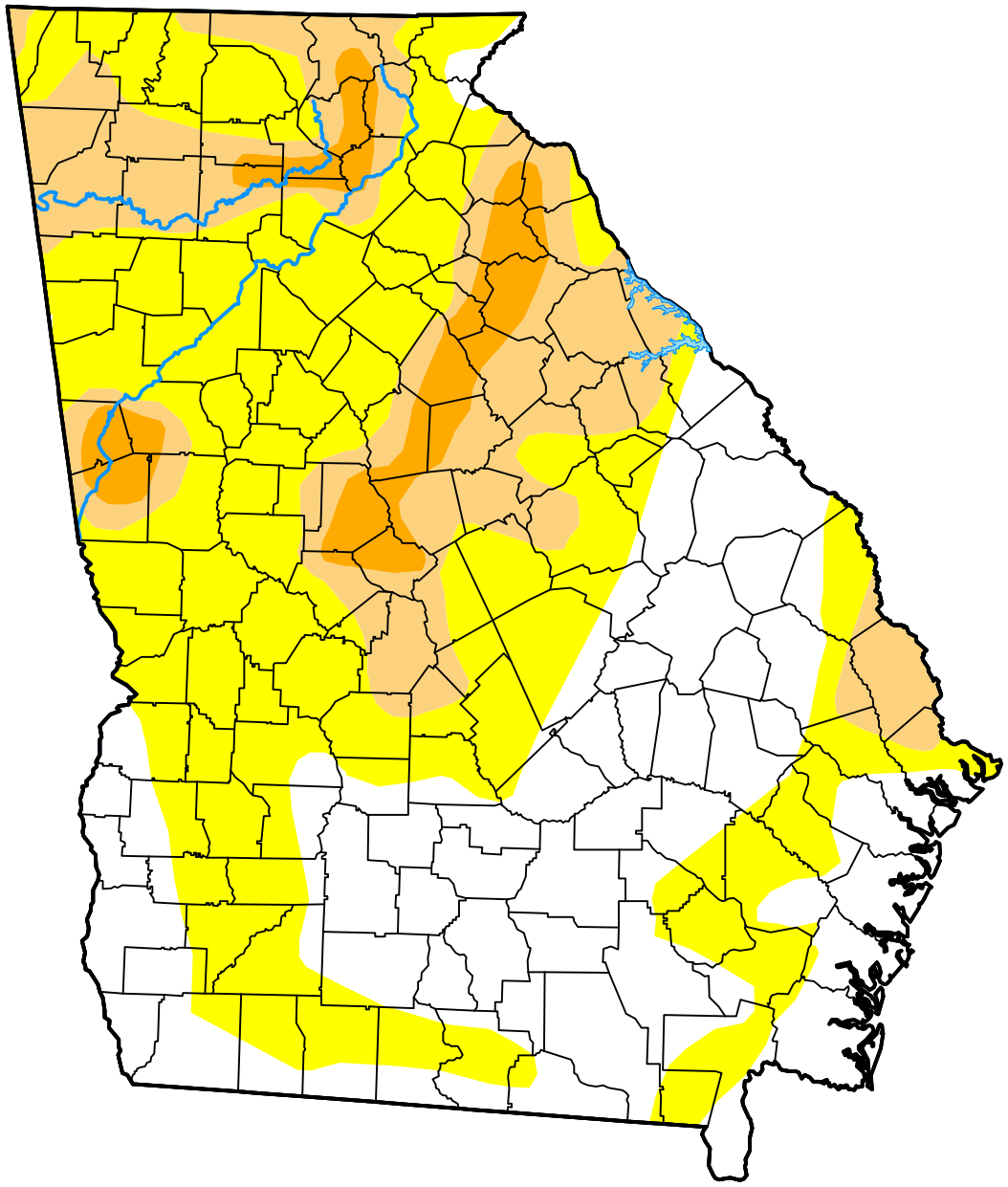

October 27, 2026

(Released Thursday, Oct. 29, 2026)

Valid 8 a.m. EDT

Drought Conditions (Percent Area)

	None	D0	D1	D2	D3	D4
Current	34.65	42.75	17.45	5.14	0.00	0.00
Last Week *10-20-2026*	35.81	43.05	17.24	3.90	0.00	0.00
3 Months Ago *07-28-2026*	18.29	60.75	19.83	1.13	0.00	0.00
Start of Calendar Year *01-06-2026*	0.00	0.00	62.04	36.75	1.21	0.00
Start of Water Year *09-29-2026*	0.01	57.92	35.70	6.38	0.00	0.00
One Year Ago *10-28-2025*	8.54	11.74	47.80	19.23	12.68	0.00

Intensity:

- None
- D0 Abnormally Dry
- D1 Moderate Drought
- D2 Severe Drought
- D3 Extreme Drought
- D4 Exceptional Drought

The Drought Monitor focuses on broad-scale conditions. Local conditions may vary. For more information on the Drought Monitor, go to https://droughtmonitor.unl.edu/About.aspx

Author:

Richard Tinker

CPC/NOAA/NWS/NCEP

droughtmonitor.unl.edu