U.S. Drought Monitor

South Atlantic-Gulf Watershed

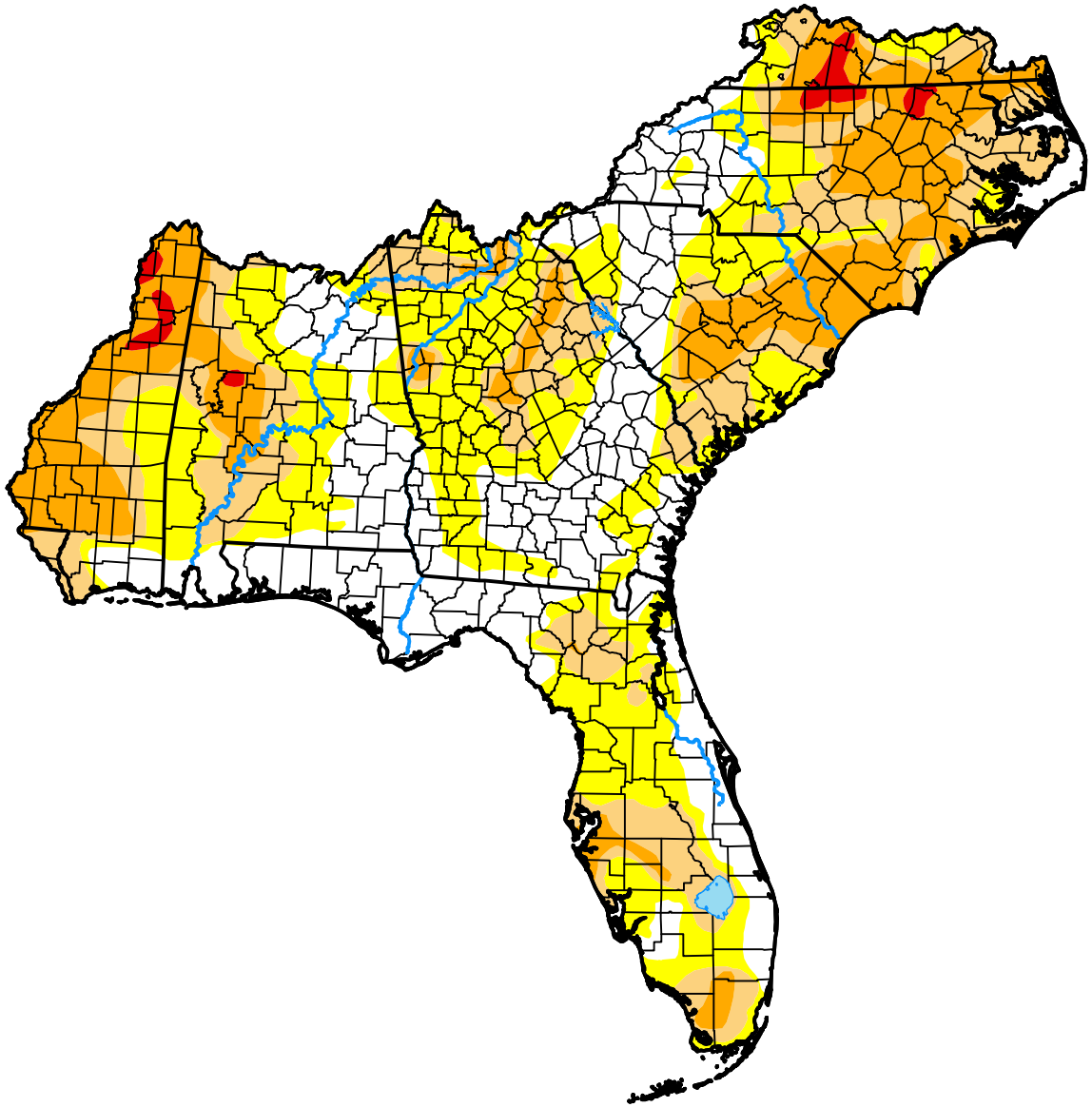

October 27, 2026

(Released Thursday, Oct. 29, 2026)

Valid 8 a.m. EDT

Drought Conditions (Percent Area)

	None	D0-D4	D1-D4	D2-D4	D3-D4	D4
Current	28.51	71.49	40.52	20.01	1.32	0.00
Last Week *10-20-2026*	28.97	71.03	37.57	14.31	0.87	0.00
3 Months Ago *07-28-2026*	28.53	71.47	46.74	25.06	7.29	0.12
Start of Calendar Year *01-06-2026*	0.04	99.96	81.80	27.15	1.48	0.00
Start of Water Year *09-29-2026*	5.41	94.59	56.40	18.42	3.09	0.06
One Year Ago *10-28-2025*	18.03	81.97	52.70	23.06	6.01	0.00

Intensity:

- None
- D0 Abnormally Dry
- D1 Moderate Drought
- D2 Severe Drought
- D3 Extreme Drought
- D4 Exceptional Drought

The Drought Monitor focuses on broad-scale conditions. Local conditions may vary. For more information on the Drought Monitor, go to https://droughtmonitor.unl.edu/About.aspx

Author:

Richard Tinker

CPC/NOAA/NWS/NCEP

droughtmonitor.unl.edu